

Name and Postoffice Address of Appropriator	Date of Relative Priority	Amount Cubic Feet Per Second	Number Acres	Use	Name of Ditch	Stream	Description of Land or Place of Use
372 Adams, J. W. Baker, Oregon, Baker, Co.	1867		50	Irrigation	Adams #1	Salmon Creek	20 acres in SW $\frac{1}{4}$ SW $\frac{1}{4}$ 30 acres in SE $\frac{1}{4}$ SW $\frac{1}{4}$ Section 34
	1867		110		Adams #2,3,4	Mill Creek Waggie Creek Spring Creek	40 acres in NE $\frac{1}{4}$ SW $\frac{1}{4}$ 40 acres in NW $\frac{1}{4}$ SW $\frac{1}{4}$ 20 acres in SW $\frac{1}{4}$ SW $\frac{1}{4}$ 10 acres in SE $\frac{1}{4}$ SW $\frac{1}{4}$ Section 34 T 8 S. R. 39 E. W. M.
	1867		160		Adams #4,5	Salmon Creek Spring Creek and springs in NE $\frac{1}{4}$ SW $\frac{1}{4}$ Sec. 3 T 9 S. R. 39 E. W. M.	160 acres in NE $\frac{1}{4}$ Section 3 T 9 S. R. 39 E. W. M.
3873 Superseded by Cert. No. 35074 Anderson, F. O. Haines, Oregon Trs. Sp. Or. V. 14p. 12 Baker, Co.	April 1887		116	Irrigation	Anderson & Morris	Rock Creek	38 acres in NW $\frac{1}{4}$ SW $\frac{1}{4}$ 38 acres in SW $\frac{1}{4}$ SW $\frac{1}{4}$ 40 acres in SE $\frac{1}{4}$ SW $\frac{1}{4}$ Section 31 T 7 S. R. 39 E. W. M.
	April 1891		80	Irrigation	Anderson & Ashwood Ch. pl. of use 58 Spec. Or. V. 14p. 12	Rock Creek	40 acres in NE $\frac{1}{4}$ SW $\frac{1}{4}$ 40 acres in SE $\frac{1}{4}$ SW $\frac{1}{4}$ Section 36 T 7 S. R. 38 E. W. M.
Anderson, R. P. & N. E. Dodd Haines, Oregon Union, Co.	1883		93	Irrigation	Little Antelope	Little Antelope & Springs located in NW $\frac{1}{4}$ NW $\frac{1}{4}$ Sec. 2 NE $\frac{1}{4}$ NE $\frac{1}{4}$ Sec. 10; SE $\frac{1}{4}$ NE $\frac{1}{4}$ Sec. 9	3 acres in SE $\frac{1}{4}$ NE $\frac{1}{4}$ 8 acres in NE $\frac{1}{4}$ SE $\frac{1}{4}$ 14 acres in NW $\frac{1}{4}$ SE $\frac{1}{4}$ 28 acres in SW $\frac{1}{4}$ SE $\frac{1}{4}$ 10 acres in NE $\frac{1}{4}$ SW $\frac{1}{4}$ 8 acres in SE $\frac{1}{4}$ SE $\frac{1}{4}$ 40 acres in NW $\frac{1}{4}$ SW $\frac{1}{4}$ 25 acres in SE $\frac{1}{4}$ SW $\frac{1}{4}$ Section 3 33 acres in NE $\frac{1}{4}$ NE $\frac{1}{4}$ 40 acres in SE $\frac{1}{4}$ NE $\frac{1}{4}$ 17 acres in NE $\frac{1}{4}$ SE $\frac{1}{4}$ Section 4 14 acres in NE $\frac{1}{4}$ NE $\frac{1}{4}$ Section 10 T 6 S. R. 40 E. W. M.
3975 Andrus, Elgy R.D. No. 2 Baker, Oregon Baker, Co.	1866		86	Irrigation	Masters Andrus Dam & Ditch Lee #1	Spring Creek Spring Creek #2	40 acres in NE $\frac{1}{4}$ SE $\frac{1}{4}$ 28 acres in NW $\frac{1}{4}$ SE $\frac{1}{4}$ 8 acres in SW $\frac{1}{4}$ SE $\frac{1}{4}$ 10 acres in SE $\frac{1}{4}$ SE $\frac{1}{4}$ Section 27 T 8 S. R. 39 E. W. M.
3976 Angell, B. R. Haines, Oregon Baker Co.	June 1886		120	Irrigation	Angell-Leonnig-Olson	Rock Creek	40 acres in NE $\frac{1}{4}$ NE $\frac{1}{4}$ 40 acres in NW $\frac{1}{4}$ NE $\frac{1}{4}$ 40 acres in SW $\frac{1}{4}$ NE $\frac{1}{4}$ Section 34 T 7 S. R. 38 E. W. M.

356

POWDER RIVER -66-

Name and Postoffice Address of Appropriator	Date of Relative Priority	Amount Cubic Feet Per Second	Number Acres	Use	Name of Ditch	Stream	Description of Land or Place of Use
3971 Ashwood, William J.F. Haines, Oregon Baker Co.	June 1892		34	Irrigation	Favorite	Rock Creek	34 acres in SE $\frac{1}{4}$ NW $\frac{1}{4}$
	May 1895		30	Irrigation	Case & Osborn	Rock Creek	30 acres in NW $\frac{1}{4}$ NW $\frac{1}{4}$
	June 8 1887		39	Irrigation	Ashwood & Green	Rock Creek	35 acres in NE $\frac{1}{4}$ NE $\frac{1}{4}$ 4 acres in NW $\frac{1}{4}$ NE $\frac{1}{4}$
	April 1891		114	Irrigation	Anderson & Ashwood	Rock Creek	34 acres in SW $\frac{1}{4}$ NW $\frac{1}{4}$ 40 acres in NW $\frac{1}{4}$ SW $\frac{1}{4}$ 40 acres in SW $\frac{1}{4}$ SW $\frac{1}{4}$
	April 26, 1884		176	Irrigation	Ashwood Ashwood	Rock Creek	5 acres in NE $\frac{1}{4}$ NE $\frac{1}{4}$ 36 acres in NW $\frac{1}{4}$ NE $\frac{1}{4}$ 40 acres in NE $\frac{1}{4}$ NW $\frac{1}{4}$ 10 acres in NW $\frac{1}{4}$ NW $\frac{1}{4}$ 5 acres in SE $\frac{1}{4}$ NW $\frac{1}{4}$ Section 36 40 acres in SW $\frac{1}{4}$ SE $\frac{1}{4}$ 40 acres in SE $\frac{1}{4}$ SE $\frac{1}{4}$ Section 25 T 7 S. R. 38 E. W. M.
3978 Ashworth, Johnnie Haines, Oregon Baker Co.	1892		160	Irrigation	Case & Osborn	Rock Creek	40 acres in SW $\frac{1}{4}$ NW $\frac{1}{4}$ 40 acres in SE $\frac{1}{4}$ NW $\frac{1}{4}$ 40 acres in NE $\frac{1}{4}$ SW $\frac{1}{4}$ 40 acres in NW $\frac{1}{4}$ SW $\frac{1}{4}$ Section 30 T 7 S. R. 39 E. W. M.
9 Atkinson, Frederick H Baker, Oregon Baker Co.	1902		53	Irrigation	Taggart & Parker	Powder	26.5 acres in SW $\frac{1}{4}$ NE $\frac{1}{4}$ 26.5 acres in SE $\frac{1}{4}$ NE $\frac{1}{4}$ Section 16 T 8 S. R. 40 E. W. M.
Atwood, J. P. Baker, Oregon	Feb. 1893			Stock	no ditch	Sutton Creek	Place of use: S $\frac{1}{4}$ NE $\frac{1}{4}$; E $\frac{1}{4}$ SE $\frac{1}{4}$ Section 28
	1908		5	Sub-Irrigation	Dam	Sutton Creek	5 acres in SE $\frac{1}{4}$ SW $\frac{1}{4}$ Section 21
	1904		20	Irrigation	New Home	Powder	40 acres in NE $\frac{1}{4}$ SW $\frac{1}{4}$ 30 acres in SE $\frac{1}{4}$ SW $\frac{1}{4}$ Section 10 T 9 S. R. 40 E. W. M.
	1908		50				
3981 Bacon, J. E. Sumpter, Oregon Heirs of Eliza E. Bacon. (Finding #26) Baker Co.	Dec. 9 1886		160	Irrigation	Bacon #1 & 2	Deer Creek	40 acres in NW $\frac{1}{4}$ NE $\frac{1}{4}$ 40 acres in SW $\frac{1}{4}$ NE $\frac{1}{4}$ 40 acres in NE $\frac{1}{4}$ NW $\frac{1}{4}$ 40 acres in SE $\frac{1}{4}$ NW $\frac{1}{4}$ Section 21 T 10 S. R. 38 E. W. M.
3982 Baird, John P. Sumpter, Oregon	1892		88	Irrigation	Baird #1	Miner Creek	38 acres in NE $\frac{1}{4}$ SW $\frac{1}{4}$ 7 acres in NW $\frac{1}{4}$ SW $\frac{1}{4}$ 38 acres in SE $\frac{1}{4}$ SW $\frac{1}{4}$ 32 acres in SW $\frac{1}{4}$ SW $\frac{1}{4}$ 19 acres in NW $\frac{1}{4}$ SE $\frac{1}{4}$ 27 acres in SW $\frac{1}{4}$ SE $\frac{1}{4}$ Section 4
	1900		176	Irrigation	#2 & 3		

357

Name and Postoffice Address of Appropriator	Date of Relative Priority	Amount Cubic Feet Per Second	Number Acres	Use	Name of Ditch	Stream	Description of Land or Place of Use
3982 Baird, John P. (continued)							5 acres in SE $\frac{1}{4}$ SE $\frac{1}{4}$ Section 5 20 acres in NE $\frac{1}{4}$ NE $\frac{1}{4}$ Section 8 40 acres in NW $\frac{1}{4}$ NW $\frac{1}{4}$ 38 acres in NE $\frac{1}{4}$ NW $\frac{1}{4}$ Section 9 T 10 S. R. 38 E. W. M.
3983 Baisley, J. H. Baker, Oregon (Finding #19) Baker Co.	1864		28	Mining & Irrigation	Lower Never Sweat & Upper Never Sweat	Salmon Creek	16 acres in NW $\frac{1}{4}$ NE $\frac{1}{4}$ 16 acres in SW $\frac{1}{4}$ NE $\frac{1}{4}$ Section 9 T 9 S. R. 39 E. W. M.
	1869		4	Storage 1 ac. ft.	Reservoir pipeline & Lateral	Hibbard Creek & 2/5 int. in Spill- man Spring	
3984 Baisley, Hattie (For Perry Baisley estate.) Baker, Oregon	1864 1867 1898		75 365 190	Mining & Irrigation	Upper Never Sweat Ditch & Lower Never Sweat Ditch Speelmans Ditch Dams & Taps	Salmon Creek (for all dates) Slough between Secs. 35 & 36 Waggie Creek & Spring Creek for last two dates only	40 acres in SW $\frac{1}{4}$ SW $\frac{1}{4}$ 40 acres in SE $\frac{1}{4}$ SW $\frac{1}{4}$ 35 acres in SW $\frac{1}{4}$ SE $\frac{1}{4}$ 35 acres in SE $\frac{1}{4}$ SE $\frac{1}{4}$ Section 26 40 acres in NE $\frac{1}{4}$ NE $\frac{1}{4}$ 40 acres in NW $\frac{1}{4}$ NE $\frac{1}{4}$ 40 acres in SW $\frac{1}{4}$ NE $\frac{1}{4}$ 40 acres in SE $\frac{1}{4}$ NE $\frac{1}{4}$ 40 acres in NE $\frac{1}{4}$ NW $\frac{1}{4}$ 40 acres in NW $\frac{1}{4}$ NW $\frac{1}{4}$ 40 acres in SW $\frac{1}{4}$ NW $\frac{1}{4}$ 40 acres in SE $\frac{1}{4}$ NW $\frac{1}{4}$ 40 acres in NE $\frac{1}{4}$ SE $\frac{1}{4}$ 40 acres in NW $\frac{1}{4}$ SE $\frac{1}{4}$ 40 acres in SW $\frac{1}{4}$ SE $\frac{1}{4}$ 40 acres in SE $\frac{1}{4}$ SE $\frac{1}{4}$ Section 35 T 8 S. R. 39 E. W. M.
Findings #19, 29, & 102) Baker Co.							
3985 Baisley, S. B. Baker, Oregon	1864 1875 1894 1904 1869		100 30 10 67	Mining & Irrigation	Upper Never Sweat	Salmon Creek	8 acres in NE $\frac{1}{4}$ SE $\frac{1}{4}$ 10 acres in SW $\frac{1}{4}$ SW $\frac{1}{4}$ 39 acres in SE $\frac{1}{4}$ SW $\frac{1}{4}$ Section 4 40 acres in NE $\frac{1}{4}$ NW $\frac{1}{4}$ 19 acres in NW $\frac{1}{4}$ NW $\frac{1}{4}$ 40 acres in SE $\frac{1}{4}$ NW $\frac{1}{4}$ 30 acres in SW $\frac{1}{4}$ NW $\frac{1}{4}$ 20 acres in NE $\frac{1}{4}$ SW $\frac{1}{4}$ 1 acre in NW $\frac{1}{4}$ SE $\frac{1}{4}$ Section 9 T 9 S. R. 39 E. W. M.
Findings #19, 83 & 102) Baker Co.				Storage 1 ac. ft.	Reservoir pipeline & Laterals Lower Never Sweat	Hibbard Creek	
3986 Baker, Wm Keating, Oregon. Baker Co.	1879		40	Irrigation & Storage 20 ac. ft.	Baker Reservoir & ditch- es	Crows Springs	2 acres in NE $\frac{1}{4}$ SW $\frac{1}{4}$ 19 acres in NW $\frac{1}{4}$ SW $\frac{1}{4}$ 2.5 acres in SW $\frac{1}{4}$ SW $\frac{1}{4}$ Section 14 8 acres in NE $\frac{1}{4}$ SE $\frac{1}{4}$ 6 acres in NW $\frac{1}{4}$ SE $\frac{1}{4}$ 1.5 acres in SE $\frac{1}{4}$ SE $\frac{1}{4}$ Section 15 T 8 S. R. 41 E. W. M.

e and Postoffice Address of Appropriator	Date of Relative Priority	Amount Cubic Feet Per Second	Number Acres	Use	Name of Ditch	Stream	Description of Land or Place of Use
3987 Baker, City of by Chas. L. Palmer, Mayor, Baker, Oregon Baker Co. (Findings #16, 15, 19, 83, 84, 96) Power Claim #535 Ch. Pt. of div. of 11.25 C.F.S. from Goodrich Cr. Spec. Or. V. L. p. 326	Nov. 5 1892		25	Irrigation	East Side	Powder	(See Finding #15 and 96) 25 acres in lots and blocks and City Park with- in the city limits of Baker, as the individual interests may appear. For municipal rights, see Findings 15 and 96)
3988 Baker City Lodge #25, I.O.O.F. Baker, Oregon Baker Co.	1876		15	Irrigation	Cemetery Ditch	Sutton Creek	15 acres in NW 1/4 SE 1/4 Section 21 T 9 S. R. 40 E. W. M.
3989 Baker Lodge #47 A.F. & A.M. by Joe Woods, Baker, Oregon. Baker Co.	1876		20	Irrigation	Cemetery Ditch	Sutton Creek	20 acres in NW 1/4 SE 1/4 Section 21 T 9 S. R. 40 E. W. M.
3990 Baker City Mutual Irrigation Company Baker, Oregon by H. Kirkpatrick Baker, Oregon (Finding #97, 32 & 53) Baker Co.	1869 Tie. Sp. Or. V. L. p. 181 See also V. L. p. 227 238		60	Irrigation	Baker City Mutual Co.	Powder	Place of use: Within City limits of City of Baker. (See Finding #98) 97
Baker City Packing Co. Wm. Duby Baker, Oregon Baker Co.	1899		80	Irrigation	Williams McDougal	Powder	40 acres in SW 1/4 NW 1/4 40 acres in SE 1/4 NW 1/4 Section 3 T 9 S. R. 40 E. W. M.
Baldock, Emma	(See Edgar I. Hindman, successor in interest)						
3992 Baldock, Priscilla Baker, Oregon Baker Co. (Finding #32 & 52)	1887		48	Irrigation	Baldock Slough	Powder	40 acres in SW 1/4 NE 1/4 8 acres in SE 1/4 NE 1/4 Section 3 T 9 S. R. 40 E. W. M.
3993 Balm Creek Orchard Company by J.C. Finkelnburg Baker, Oregon Baker Co. (Finding #82)	Aug. 1904		130	Irrigation	Fuchs	Balm Creek	30 acres in NW 1/4 NE 1/4 40 acres in SW 1/4 NE 1/4 15 acres in NE 1/4 NW 1/4 Section 18 40 acres in SW 1/4 SW 1/4 Section 29 T 8 S. R. 43 E. W. M. 5 acres in SE 1/4 SE 1/4 Section 13 T 8 S. R. 42 E. W. M.
3994 Barger, J. W. North Powder Oregon Union Co.	July 14 1887		18	Irrigation	Ashby	Jimmie Creek	5 acres in SW 1/4 SW 1/4 Section 24 13 acres in NW 1/4 NW 1/4 Section 25 T 5 S. R. 39 E. W. M.

359

Name and Postoffice Address of Appropriator	Date of Relative Priority	Amount Cubic Feet Per Second	Number Acres	Use	Name of Ditch	Stream	Description of Land or Place of Use
3995 Bauer, H. F. North Powder, Ore. Union Co.	1892 1897 1887		6 4 6	Irrigation Irrigation Irrigation	Harrison Center Harrison	Wolf Creek Wolf Creek Wolf Creek	16 acres in SE $\frac{1}{4}$ SE $\frac{1}{4}$ Section 3 T. 6 S., R. 38 E. W. M.
3996 Beckwith, Nancy G. Baker, Oregon Baker Co.	1898		45	Irrigation	Spring Creek & Beckwith	Spring & Pine Creek	10 acres in SW $\frac{1}{4}$ SE $\frac{1}{4}$ 35 acres in SE $\frac{1}{4}$ SE $\frac{1}{4}$ Section 30 T 8 S. R. 39 E. W. M.
3997 Bennett, Claude E. Keating, Oregon. Baker Co.	1878 Mar. 9 1889		100 50	Irrigation Irrigation	Granston # 1 Bennett # 1	Balm Creek Balm Creek	35.5 acres in SE $\frac{1}{4}$ NE $\frac{1}{4}$ 26 acres in NE $\frac{1}{4}$ SE $\frac{1}{4}$ 25 acres in NW $\frac{1}{4}$ SE $\frac{1}{4}$ 35 acres in SW $\frac{1}{4}$ SE $\frac{1}{4}$
Finding #82)	1892 1893 1905		63.5 50 39	Irrigation Irrigation Irrigation	Harrington Mullick Bennett Spring & Small Ditch	Balm Creek Balm Creek Balm Creek	Section 13 30 Acres in NW $\frac{1}{4}$ NE $\frac{1}{4}$ 22 acres in SW $\frac{1}{4}$ NE $\frac{1}{4}$ 40 acres in NE $\frac{1}{4}$ NW $\frac{1}{4}$ 40 acres in SE $\frac{1}{4}$ NW $\frac{1}{4}$ 31 acres in NW $\frac{1}{4}$ SE $\frac{1}{4}$ 18 acres in SW $\frac{1}{4}$ SE $\frac{1}{4}$ Section 24 T 8 S. R. 42 E. W. M.
3998 anson, Clark Haines, Oregon. Baker Co.	1886 1898		30 50	Irrigation		Rock Creek	40 acres in NE $\frac{1}{4}$ NE $\frac{1}{4}$ 40 acres in NW $\frac{1}{4}$ NE $\frac{1}{4}$ Section 2 T 8 S. R. 38 E. W. M.
Finding #86) 4000 ackburn, Margaret W yde C. Love, len Jeanette Love o, Vernon Love Keating, Oregon Baker Co.	Dec. 7 1880		356.27	Irrigation	Basche	Powder	38 acres in NW $\frac{1}{4}$ NE $\frac{1}{4}$ 40 acres in SW $\frac{1}{4}$ NE $\frac{1}{4}$ 25 acres in SE $\frac{1}{4}$ NE $\frac{1}{4}$ 22.2 acres in NW $\frac{1}{4}$ NW $\frac{1}{4}$ 19.07 acres in NE $\frac{1}{4}$ NW $\frac{1}{4}$ 38 acres in SW $\frac{1}{4}$ NW $\frac{1}{4}$ 40 acres in SE $\frac{1}{4}$ NW $\frac{1}{4}$ 40 acres in NE $\frac{1}{4}$ SW $\frac{1}{4}$ 9 acres in NW $\frac{1}{4}$ SW $\frac{1}{4}$ 10 acres in SW $\frac{1}{4}$ SW $\frac{1}{4}$ 32 acres in SE $\frac{1}{4}$ SW $\frac{1}{4}$ 40 acres in NE $\frac{1}{4}$ SE $\frac{1}{4}$ 40 acres in NW $\frac{1}{4}$ SE $\frac{1}{4}$ 40 acres in SW $\frac{1}{4}$ SE $\frac{1}{4}$ 40 acres in SE $\frac{1}{4}$ SE $\frac{1}{4}$ Section 12 T 8 S. R. 41 E. W. M.
1888				Irrigation Supp'l.	Duncan for supplemental supply, for 777.27 acres		6 acres in SW $\frac{1}{4}$ NW $\frac{1}{4}$ 2 acres in SE $\frac{1}{4}$ NW $\frac{1}{4}$ 30 acres in NE $\frac{1}{4}$ SW $\frac{1}{4}$ 40 acres in NW $\frac{1}{4}$ SW $\frac{1}{4}$ 40 acres in SW $\frac{1}{4}$ SW $\frac{1}{4}$ 40 acres in SE $\frac{1}{4}$ SW $\frac{1}{4}$ 4 acres in NW $\frac{1}{4}$ SE $\frac{1}{4}$ 34 acres in SW $\frac{1}{4}$ SE $\frac{1}{4}$ Section 7 15 acres in SW $\frac{1}{4}$ NW $\frac{1}{4}$ Section 17 12 acres in NE $\frac{1}{4}$ NE $\frac{1}{4}$ 40 acres in SE $\frac{1}{4}$ NE $\frac{1}{4}$ 40 acres in NW $\frac{1}{4}$ NE $\frac{1}{4}$ 40 acres in NE $\frac{1}{4}$ NW $\frac{1}{4}$ 40 acres in NW $\frac{1}{4}$ NW $\frac{1}{4}$ Section 18 T 8 S. R. 42 E. W. M.

Name and Postoffice Address of Appropriator	Date of Relative Priority	Amount Cubic Feet Per Second	Number Acres	Use	Name of Ditch	Stream	Description of Land or Place of Use
Blackburn, Margaret W et al. (continued)	1888		247	Irrigation	Powder River Ditch, Dam & Construction Co.		37 acres in NE $\frac{1}{4}$ NE $\frac{1}{4}$ 14 acres in SE $\frac{1}{4}$ NE $\frac{1}{4}$ Section 12 T 8 S. R. 41 E. W. M. 30 acres in NW $\frac{1}{4}$ NW $\frac{1}{4}$ 32 acres in SW $\frac{1}{4}$ NW $\frac{1}{4}$ 37 acres in SE $\frac{1}{4}$ NW $\frac{1}{4}$ 8 acres in NE $\frac{1}{4}$ SW $\frac{1}{4}$ 35 acres in NW $\frac{1}{4}$ SE $\frac{1}{4}$ 4 acres in SW $\frac{1}{4}$ SE $\frac{1}{4}$ 20 acres in SE $\frac{1}{4}$ SE $\frac{1}{4}$ Section 7 23 acres in SW $\frac{1}{4}$ NW $\frac{1}{4}$ Section 17 7 acres in NE $\frac{1}{4}$ NE $\frac{1}{4}$ Section 18 T 8 S. R. 42 E. W. M.
3999 Blackburn, Margaret W Keating, Oregon, Baker Co.	1885 1888		101.5	Irrigation	Emels & P.R. Dam Ditch & Const. Co. Supp. Supply for 51 acres	Powder	30 acres in SW $\frac{1}{4}$ NE $\frac{1}{4}$ 2 acres in SE $\frac{1}{4}$ NE $\frac{1}{4}$ 29.5 acres in NE $\frac{1}{4}$ SE $\frac{1}{4}$ 40 acres in NW $\frac{1}{4}$ SE $\frac{1}{4}$ Section 1 T. 8 S. R. 41 E. W. M.
4001 Blackmon, Gertrude E Baker, Oregon Baker Co.	1904		10	Irrigation	New Home	Powder	10 acres in SW $\frac{1}{4}$ SE $\frac{1}{4}$ Section 9 T 9 S. R. 40 E. W. M.
4002 Hins, S. E. North Powder, Oregon. Union Co.	1872 1910		94 14	Irrigation	Blevins	Wolf Creek	18 acres in SW $\frac{1}{4}$ NW $\frac{1}{4}$ 38 acres in SE $\frac{1}{4}$ NW $\frac{1}{4}$ 12 acres in NE $\frac{1}{4}$ SW $\frac{1}{4}$ 40 acres in NW $\frac{1}{4}$ SE $\frac{1}{4}$ Section 13 T 6 S. R. 38 E. W. M.
4003 Bodwell, V. C. & F. M. Baker, Oregon Baker Co.	Nov. 17, 1899		20	Irrigation	Williams McDougall	Powder	20 acres in SW $\frac{1}{4}$ SW $\frac{1}{4}$ Section 3 T 9 S. R. 40 E. W. M.
4004 Bogart, Clarence Richland, Oregon Baker Co.	1900		10	Irrigation	Bogart (Supplemental supply from Eagle Creek through Howell ditch under date of 1901)	Powder	4 acres in SW $\frac{1}{4}$ NE $\frac{1}{4}$ 6 acres in SE $\frac{1}{4}$ NE $\frac{1}{4}$ Section 35 T 9 S. R. 45 E. W. M.
4005 Bond, M. S. Baker, Oregon Baker Co.	Nov. 1899		200	Irrigation	Geddes-Snavely	Powder	40 acres in NE $\frac{1}{4}$ SE $\frac{1}{4}$ 10 acres in NW $\frac{1}{4}$ SE $\frac{1}{4}$ 10 acres in SW $\frac{1}{4}$ SE $\frac{1}{4}$ 40 acres in SE $\frac{1}{4}$ SE $\frac{1}{4}$ Section 21 40 acres in NE $\frac{1}{4}$ NE $\frac{1}{4}$ 10 acres in NW $\frac{1}{4}$ NE $\frac{1}{4}$ 10 acres in SW $\frac{1}{4}$ NE $\frac{1}{4}$ 40 acres in SE $\frac{1}{4}$ NE $\frac{1}{4}$ Section 28 T 8 S. R. 40 E. W. M.

Age and Postoffice Address of Appropriator	Date of Relative Priority	Amount Cubic Feet Per Second	Number Acres	Use	Name of Ditch	Stream	Description of Land or Place of Use
4006 Bond, J. W. Baker, Oregon Baker Co.	June 28 1902	34.8		Irrigation	Geddes-Snavely	Powder	40 acres in NE $\frac{1}{4}$ SW $\frac{1}{4}$ 40 acres in SE $\frac{1}{4}$ SW $\frac{1}{4}$ 40 acres in NW $\frac{1}{4}$ SE $\frac{1}{4}$ 40 acres in SW $\frac{1}{4}$ SE $\frac{1}{4}$ 40 acres in NE $\frac{1}{4}$ NE $\frac{1}{4}$ 40 acres in SE $\frac{1}{4}$ NE $\frac{1}{4}$ 24 acres in NW $\frac{1}{4}$ SW $\frac{1}{4}$ 24 acres in SW $\frac{1}{4}$ SW $\frac{1}{4}$ 30 acres in NW $\frac{1}{4}$ NE $\frac{1}{4}$ 30 acres in SW $\frac{1}{4}$ NE $\frac{1}{4}$ Section 15 T 8 S. R. 40 E. W. M.
4007 Bond, J. T. Laurensburg, Ky. Baker Co.	1902	200		Irrigation	Geddes-Snavely	Powder	20 acres in NE $\frac{1}{4}$ NW $\frac{1}{4}$ 40 acres in NW $\frac{1}{4}$ NW $\frac{1}{4}$ 40 acres in SW $\frac{1}{4}$ NW $\frac{1}{4}$ 20 acres in SE $\frac{1}{4}$ NW $\frac{1}{4}$ 40 acres in NW $\frac{1}{4}$ NE $\frac{1}{4}$ 40 acres in SW $\frac{1}{4}$ NE $\frac{1}{4}$ Section 22 T 8 S. R. 40 E. W. M.
4008 Bork, Frank Richland, Oregon Baker Co.	1904	9		Irrigation	Spring Branch	Spring Branch	9 acres in NE $\frac{1}{4}$ SE $\frac{1}{4}$ Section 18 T 9 S. R. 45 E. W. M.
4009 Borton, Clara Baker, Oregon Baker Co. (Findings #32 & 54)	1879	4.8		Irrigation	Baldock Slough	Powder	40 acres in SW $\frac{1}{4}$ SE $\frac{1}{4}$ Section 34 T 8 S. R. 40 E. W. M. 8 acres in NW $\frac{1}{4}$ NE $\frac{1}{4}$ Section 3 T 9 S. R. 40 E. W. M.
Superseded by Cert. No. <u>29367</u> Borton, Jos. Baker, Oregon Baker Co. (Findings #32 & 55)	1879 1885 1901	40 40 80		Irrigation	Baldock Slough	Powder	40 acres in NE $\frac{1}{4}$ NW $\frac{1}{4}$ 40 acres in SW $\frac{1}{4}$ NW $\frac{1}{4}$ 40 acres in SE $\frac{1}{4}$ NW $\frac{1}{4}$ 40 acres in NW $\frac{1}{4}$ SW $\frac{1}{4}$ Section 35 T 8 S. R. 40 E. W. M.
Transf. see Min Book pg. 320 Also: Spec. Or. V. 1 p. 127 Spec. Or. V. 1 p. 124							
4011 Bosley, Jennie Baker, Oregon Baker Co.	1892	5		Irrigation	Kastner Stewart Slough	Powder	5 acres: Lots 6, 7 and N $\frac{1}{2}$ of Lot 8 in Block 25, Levens Add. to Baker, Oregon.
4012 Bourne, City of by W. J. Evans, Mayor Bourne, Oregon Baker Co.	1902	1.9 sec.ft.		Municipal	Bourne City Ditch	Little Cracker Creek	Place of use: Within the City of Bourne, Oregon.

362

POWDER RIVER -72-

name and Postoffice Address of Appropriator	Date of Relative Priority	Amount Cubic Feet Per Second	Number Acres	Use	Name of Ditch	Stream	Description of Land or Place of Use
4013 Bowen, Ed C. Baker, Oregon <i>Baker Co.</i> (Findings #24, 32, 39 & 84)	1872 1871 1884		67.3 277 60	Irrigation	Bowen #3, Elk Creek Bowen #1, or Slough Ditch Bowen #2, or East Side	Elk Creek Powder Springs	40 acres in SE $\frac{1}{4}$ NW $\frac{1}{4}$ 27.3 acres in NE $\frac{1}{4}$ SW $\frac{1}{4}$ 40 acres in NE $\frac{1}{4}$ NE $\frac{1}{4}$ 28 acres in NW $\frac{1}{4}$ NE $\frac{1}{4}$ 40 acres in SW $\frac{1}{4}$ NE $\frac{1}{4}$ 40 acres in SE $\frac{1}{4}$ NE $\frac{1}{4}$ 15 acres in NW $\frac{1}{4}$ SE $\frac{1}{4}$ Section 5 T 10 S. R. 40 E. W. M. 28 acres in NE $\frac{1}{4}$ SE $\frac{1}{4}$ 40 acres in SE $\frac{1}{4}$ SE $\frac{1}{4}$ 32 acres in NW $\frac{1}{4}$ SE $\frac{1}{4}$ 34 acres in SE $\frac{1}{4}$ SW $\frac{1}{4}$ 40 acres in SW $\frac{1}{4}$ SE $\frac{1}{4}$ Section 32 T 9 S. R. 40 E. W. M.
4014 Bowen, Rose L. Baker, Oregon <i>Baker Co.</i>	1864		160	Irrigation	Estes	Powder	40 acres in NE $\frac{1}{4}$ SW $\frac{1}{4}$ 40 acres in NW $\frac{1}{4}$ SW $\frac{1}{4}$ 40 acres in SW $\frac{1}{4}$ SW $\frac{1}{4}$ 40 acres in SE $\frac{1}{4}$ SW $\frac{1}{4}$ Section 30 T 8 S. R. 40 E. W. M.
4015 Bowers, W. S. Baker, Oregon <i>Baker Co.</i>	1887		2	Irrigation	Bowers	Powder Robinson & McGord	Lots 1,2,3, & B Block 25, McGrary's Add. to Baker, Oregon
	1901		80	Irrigation	Bowers & White	Powder	40 acres in NW $\frac{1}{4}$ SE $\frac{1}{4}$ 40 acres in SW $\frac{1}{4}$ SE $\frac{1}{4}$ Section 8 T 9 S. R. 40 E. W. M.
10 Bowles, J. M. Baker, Oregon <i>Baker Co.</i> (Finding #100) Amended - See decree Vol. 14 p 340	1867 1869 1867		80 80	Irrigation Irrigation	Spring Creek Hutton McQueen	Pine Creek	40 acres in NE $\frac{1}{4}$ NE $\frac{1}{4}$ 40 acres in NW $\frac{1}{4}$ NE $\frac{1}{4}$ 40 acres in SW $\frac{1}{4}$ NE $\frac{1}{4}$ 40 acres in SE $\frac{1}{4}$ NE $\frac{1}{4}$ Section 32 T 8 S. R. 39 E. W. M.
	1907			Irrigation	J.M. Bowles	Waggle Creek supple- mental supply for 40 acres	
4017 Bowman, G. L. Medical Springs, Or. <i>Baker Co.</i>	1882 1885		15 15	Irrigation Irrigation	Bowman Harsin # 1	Beagle Creek Big Creek	15 acres in SE $\frac{1}{4}$ NE $\frac{1}{4}$ 15 acres in NE $\frac{1}{4}$ SE $\frac{1}{4}$ Section 10 T. 7 S. R. 41 E. W. M. 363 POWDER RIVER -73-

e and Postoffice Address of Appropriator	Date of Relative Priority	Amount Cubic Feet Per Second	Number Acres	Use	Name of Ditch	Stream	Description of Land or Place of Use
4018 Bowman, G. L. Bowman, Bertha Bowman, Fred Bowman, Bessie Medical Springs, Oregon, Baker Co.	1872 1890		19.5 44	Irrigation Irrigation	Bowman Bennett	Pine Creek	19.5 acres in NW $\frac{1}{4}$ SW $\frac{1}{4}$ 28.5 acres in SW $\frac{1}{4}$ NW $\frac{1}{4}$ Section 29 15.5 acres in SE $\frac{1}{4}$ NE $\frac{1}{4}$ Section 30 T 8 S. R. 39 E. W. M.
4019 Bowman, I. T. Baker, Oregon. Baker Co.	Nov. 17 1899		10	Irrigation	Williams McDougal	Powder	10 acres in NW $\frac{1}{4}$ NW $\frac{1}{4}$ Section 3 T 9 S. R. 40 E. W. M.
4020 Bowman, John Baker, Oregon Baker Co.	1893		5	Irrigation	Kastner	Powder	5 acres: Lots 1,2,6,7,8,9,10, Block 24, Levens Addition to Baker, Oregon
4021 Bowman, N. B. (est) by Jos. E. Bowman North Powder, Oregon Union Co.	1886		100	Irrigation	Gorham	Wolf Creek	40 acres in NE $\frac{1}{4}$ SE $\frac{1}{4}$ 40 acres in NW $\frac{1}{4}$ SE $\frac{1}{4}$ 40 acres in SW $\frac{1}{4}$ SE $\frac{1}{4}$ 40 acres in SE $\frac{1}{4}$ SE $\frac{1}{4}$ Section 8 T 6 S. R. 39 E. W. M.
	1884		60	Irrigation	School House	Wolf Creek & Little Creek	
4022 Boyce, R. E. Baker, Oregon Baker Co. inding #32 & 56)	1872		160	Irrigation	Palmer- Boyce	Powder	40 acres in NE $\frac{1}{4}$ NE $\frac{1}{4}$ 40 acres in NW $\frac{1}{4}$ NE $\frac{1}{4}$ 40 acres in SW $\frac{1}{4}$ NE $\frac{1}{4}$ 40 acres in SE $\frac{1}{4}$ NE $\frac{1}{4}$
	1869		160	Irrigation	R.E. Boyce East Side & West Side-Old Settlers Slough	Powder	40 acres in SE $\frac{1}{4}$ NW $\frac{1}{4}$ 40 acres in NE $\frac{1}{4}$ NW $\frac{1}{4}$ 40 acres in NW $\frac{1}{4}$ NW $\frac{1}{4}$ 40 acres in SW $\frac{1}{4}$ NW $\frac{1}{4}$ Section 36 T 8 S. R. 39 E. W. M.
4023 Boyce, Wm. H. Baker, Oregon Baker Co.	1872		480	Irrigation	W.H. Boyce Palmer, Boyce, Old Settlers Slough	Powder	40 acres in NE $\frac{1}{4}$ SE $\frac{1}{4}$ 40 acres in NW $\frac{1}{4}$ SE $\frac{1}{4}$ 40 acres in SW $\frac{1}{4}$ SE $\frac{1}{4}$ 40 acres in SE $\frac{1}{4}$ SE $\frac{1}{4}$ Section 36 T 8 S. R. 39 E. W. M. 40 acres in NE $\frac{1}{4}$ NW $\frac{1}{4}$ 40 acres in NW $\frac{1}{4}$ NW $\frac{1}{4}$ 40 acres in SW $\frac{1}{4}$ NW $\frac{1}{4}$ 40 acres in SE $\frac{1}{4}$ NW $\frac{1}{4}$ 40 acres in NE $\frac{1}{4}$ SW $\frac{1}{4}$ 40 acres in NW $\frac{1}{4}$ SW $\frac{1}{4}$ 40 acres in SW $\frac{1}{4}$ SW $\frac{1}{4}$ 40 acres in SE $\frac{1}{4}$ SW $\frac{1}{4}$ Section 31 T 8 S. R. 40 E. W. M.
4024 Bradbury, A. A. Baker, Oregon Baker Co.	Nov. 17 1899		40	Irrigation	Williams McDougal	Powder	40 acres in NW $\frac{1}{4}$ SW $\frac{1}{4}$ Section 3 T 9 S. R. 40 E. W. M. 364 POWDER RIVER -74-

Location and Postoffice Address of Appropriator	Date of Relative Priority	Amount Cubic Feet Per Second	Number Acres	Use	Name of Ditch	Stream	Description of Land or Place of Use
4025 Bragg, Harry L. Baker, Oregon Baker Co.	1892		1	Irrigation	Kastner & Levens Stewart Slough	Powder	Lots 3,4,5, B.W. Levens Addition to Baker, Oregon.
4026 Brant, John North Powder Oregon Union Co	1893 1906		284 268	Irrigation	John Shaw	Wolf Creek (499.5 a. supple- mentary to Irrigation from Anth- ony Creek, a tribu- tary of North Powder River) (112 acres supplement- ary supply from Little Creek under date of 1909) Little Creek	31 acres in NE $\frac{1}{4}$ NE $\frac{1}{4}$ 19 acres in NW $\frac{1}{4}$ NE $\frac{1}{4}$ 40 acres in SW $\frac{1}{4}$ NE $\frac{1}{4}$ 40 acres in SE $\frac{1}{4}$ NE $\frac{1}{4}$ Section 7 34 acres in NE $\frac{1}{4}$ NE $\frac{1}{4}$ 39 acres in NW $\frac{1}{4}$ NE $\frac{1}{4}$ 40 acres in SW $\frac{1}{4}$ NE $\frac{1}{4}$ 40 acres in SE $\frac{1}{4}$ NE $\frac{1}{4}$ 35 acres in NE $\frac{1}{4}$ NW $\frac{1}{4}$ 33 acres in NW $\frac{1}{4}$ NW $\frac{1}{4}$ Section 8 2 acres in NW $\frac{1}{4}$ NE $\frac{1}{4}$ 2 acres in SW $\frac{1}{4}$ NE $\frac{1}{4}$ 17.5 acres in NE $\frac{1}{4}$ NW $\frac{1}{4}$ 34 acres in NW $\frac{1}{4}$ NW $\frac{1}{4}$ 40 acres in SW $\frac{1}{4}$ NW $\frac{1}{4}$ 24.5 acres in SE $\frac{1}{4}$ NW $\frac{1}{4}$ 38 acres in NE $\frac{1}{4}$ SW $\frac{1}{4}$ 40 acres in NW $\frac{1}{4}$ SW $\frac{1}{4}$ 3 acres in NW $\frac{1}{4}$ SE $\frac{1}{4}$ 22.5 acres in NE $\frac{1}{4}$ NW $\frac{1}{4}$ 15.5 acres in SE $\frac{1}{4}$ NW $\frac{1}{4}$ Section 9 T 6 S. R. 39 E. W. M.
4027 Brant, John North Powder, Oregon Union Co	1909 1893		38 120	Irrigation	Brant Little Creek O. Bryant	Wolf Creek	40 acres in SW $\frac{1}{4}$ NW $\frac{1}{4}$ 40 acres in SE $\frac{1}{4}$ NW $\frac{1}{4}$ 20 acres in NE $\frac{1}{4}$ SW $\frac{1}{4}$ 20 acres in NW $\frac{1}{4}$ SW $\frac{1}{4}$ Section 8 T 6 S. R. 39 E. W. M.
4028 Brooks, C. H. Richland, Oregon. Baker Co.	1876		66	Irrigation	Daley Creek Brooks Howell & Jefford	Daley Creek (Supple- mental from Powder River under date of 1909)	38 acres in NE $\frac{1}{4}$ SW $\frac{1}{4}$ 28 acres in NW $\frac{1}{4}$ SW $\frac{1}{4}$ Section 30 T 9 S. R. 46 E. W. M. (Also supplemental supply from Eagle Creek through Howell ditch under date of 1901).
	1907		10	Irrigation	Alexander	Powder	10 acres in NW $\frac{1}{4}$ SW $\frac{1}{4}$ Section 30 T 9 S. R. 46 E. W. M. POWDER RIVER -75-

Name and Postoffice Address of Appropriator	Date of Relative Priority	Amount Cubic Feet Per Second	Number Acres	Use	Name of Ditch	Stream	Description of Land or Place of Use
<p>4029</p> <p>Brown, Asa L. Haines, Oregon Baker Co.</p> <p>(Finding #12, 14, 21, 23, 86 & 87)</p>	<p>1864</p> <p>1901</p> <p>1868</p> <p>1894</p> <p>Oct. 12 1864</p> <p>1868</p> <p>1883</p>		<p>25</p> <p>18</p> <p>173.8</p> <p>120</p> <p>60</p> <p>60</p> <p>23</p>	<p>Irrigation</p> <p>Irrigation</p> <p>Irrigation</p>	<p>Brown</p> <p>Brown DeLong</p> <p>Brown</p>	<p>Marble or Gravel Creek</p> <p>Rock Creek</p> <p>Willow Creek (Supplemental supply for 100 ac. in Sec. 2 from Rock Creek undr. date of 1868)</p>	<p>2 acres in NE$\frac{1}{4}$ SE$\frac{1}{4}$</p> <p>9 acres in NW$\frac{1}{4}$ SE$\frac{1}{4}$</p> <p>20 acres in SW$\frac{1}{4}$ SE$\frac{1}{4}$</p> <p>12 acres in SE$\frac{1}{4}$ SE$\frac{1}{4}$</p> <p>Section 2</p> <p>T 8 S. R. 38 E. W. M.</p> <p>40 acres in NE$\frac{1}{4}$ NW$\frac{1}{4}$</p> <p>40 acres in NW$\frac{1}{4}$ NW$\frac{1}{4}$</p> <p>40 acres in SW$\frac{1}{4}$ NW$\frac{1}{4}$</p> <p>40 acres in SE$\frac{1}{4}$ NW$\frac{1}{4}$</p> <p>40 acres in NE$\frac{1}{4}$ SW$\frac{1}{4}$</p> <p>40 acres in NW$\frac{1}{4}$ SW$\frac{1}{4}$</p> <p>40 acres in SE$\frac{1}{4}$ SW$\frac{1}{4}$</p> <p>13.8 acres in SW$\frac{1}{4}$ SW$\frac{1}{4}$</p> <p>Section 1</p> <p>40 acres in SW$\frac{1}{4}$ NE$\frac{1}{4}$</p> <p>40 acres in SE$\frac{1}{4}$ NE$\frac{1}{4}$</p> <p>24 acres in NE$\frac{1}{4}$ SE$\frac{1}{4}$</p> <p>19 acres in NW$\frac{1}{4}$ SE$\frac{1}{4}$</p> <p>Section 2</p> <p>20 acres in SW$\frac{1}{4}$ SW$\frac{1}{4}$</p> <p>Section 1</p> <p>T 8 S. R. 38 E. W. M.</p> <p>40 acres in NW$\frac{1}{4}$ SE$\frac{1}{4}$</p> <p>40 acres in SW$\frac{1}{4}$ SE$\frac{1}{4}$</p> <p>10 acres in NE$\frac{1}{4}$ SE$\frac{1}{4}$</p> <p>22 acres in SE$\frac{1}{4}$ SE$\frac{1}{4}$</p> <p>Section 7</p> <p>T 9 S. R. 40 E. W. M.</p> <p>21 acres in NE$\frac{1}{4}$ SE$\frac{1}{4}$</p> <p>20 acres in SE$\frac{1}{4}$ SE$\frac{1}{4}$</p> <p>Section 26</p> <p>1 acre in NE$\frac{1}{4}$ NE$\frac{1}{4}$</p> <p>Section 35</p> <p>T 9 S. R. 43 E. W. M.</p> <p>4 acres in SE$\frac{1}{4}$ NW$\frac{1}{4}$</p> <p>20 acres in NE$\frac{1}{4}$ SW$\frac{1}{4}$</p> <p>32 acres in SW$\frac{1}{4}$ SE$\frac{1}{4}$</p> <p>3 acres in SE$\frac{1}{4}$ SE$\frac{1}{4}$</p> <p>Section 22</p> <p>8 acres in NW$\frac{1}{4}$ NW$\frac{1}{4}$</p> <p>Section 26</p> <p>30 acres in NE$\frac{1}{4}$ NE$\frac{1}{4}$</p> <p>40 acres in NW$\frac{1}{4}$ NE$\frac{1}{4}$</p> <p>40 acres in SW$\frac{1}{4}$ NE$\frac{1}{4}$</p> <p>40 acres in NE$\frac{1}{4}$ NW$\frac{1}{4}$</p> <p>35 acres in SE$\frac{1}{4}$ NW$\frac{1}{4}$</p> <p>33 acres in NW$\frac{1}{4}$ SE$\frac{1}{4}$</p> <p>Section 27</p>
<p>4030</p> <p>Brown, Geo. W. Baker, Oregon. Baker Co.</p>	<p>1893</p> <p>1891</p>		<p>80</p> <p>32</p>	<p>Irrigation</p> <p>Irrigation</p>	<p>Gearin Brown Chico St. Old Settlers Slough</p>	<p>Powder</p>	<p>40 acres in NW$\frac{1}{4}$ SE$\frac{1}{4}$</p> <p>40 acres in SW$\frac{1}{4}$ SE$\frac{1}{4}$</p> <p>10 acres in NE$\frac{1}{4}$ SE$\frac{1}{4}$</p> <p>22 acres in SE$\frac{1}{4}$ SE$\frac{1}{4}$</p> <p>Section 7</p> <p>T 9 S. R. 40 E. W. M.</p>
<p>4031</p> <p>Brown, Mike Keating, Oregon Baker Co.</p> <p>(Finding #88)</p>	<p>April 1900</p>		<p>42</p>	<p>Irrigation</p>		<p>E. Fork of Love Creek Glasco Creek and Springs</p>	<p>21 acres in NE$\frac{1}{4}$ SE$\frac{1}{4}$</p> <p>20 acres in SE$\frac{1}{4}$ SE$\frac{1}{4}$</p> <p>Section 26</p> <p>1 acre in NE$\frac{1}{4}$ NE$\frac{1}{4}$</p> <p>Section 35</p> <p>T 9 S. R. 43 E. W. M.</p>
<p>4032</p> <p>Brown, F. J. Baker, Oregon Baker Co.</p>	<p>1880</p>		<p>285</p>	<p>Irrigation</p>	<p>Basche</p>	<p>Powder</p>	<p>4 acres in SE$\frac{1}{4}$ NW$\frac{1}{4}$</p> <p>20 acres in NE$\frac{1}{4}$ SW$\frac{1}{4}$</p> <p>32 acres in SW$\frac{1}{4}$ SE$\frac{1}{4}$</p> <p>3 acres in SE$\frac{1}{4}$ SE$\frac{1}{4}$</p> <p>Section 22</p> <p>8 acres in NW$\frac{1}{4}$ NW$\frac{1}{4}$</p> <p>Section 26</p> <p>30 acres in NE$\frac{1}{4}$ NE$\frac{1}{4}$</p> <p>40 acres in NW$\frac{1}{4}$ NE$\frac{1}{4}$</p> <p>40 acres in SW$\frac{1}{4}$ NE$\frac{1}{4}$</p> <p>40 acres in NE$\frac{1}{4}$ NW$\frac{1}{4}$</p> <p>35 acres in SE$\frac{1}{4}$ NW$\frac{1}{4}$</p> <p>33 acres in NW$\frac{1}{4}$ SE$\frac{1}{4}$</p> <p>Section 27</p>
<p>(Note: Claimant has a supplementary supply for 159 acres lying under the Perkins ditch with a priority date of 1898 and for 259 acres lying under the Duncan Ditch with a priority date of 1888 and these acreages overlap and are included in the 285 acres under the Basche ditch.)</p>							
							<p>366</p> <p>POWDER RIVER -76-</p>

Line and Postoffice Address of Appropriator	Date of Relative Priority	Amount Cubic Feet Per Second	Number Acres	Use	Name of Ditch	Stream	Description of Land or Place of Use
4033 J. J. Brown, (continued)	1901		201		Cranston		11 acres in NE $\frac{1}{4}$ NW $\frac{1}{4}$ 27.5 acres in SE $\frac{1}{4}$ NW $\frac{1}{4}$ 18 acres in NE $\frac{1}{4}$ SW $\frac{1}{4}$ 15 acres in NE $\frac{1}{4}$ SE $\frac{1}{4}$ 31 acres in NW $\frac{1}{4}$ SE $\frac{1}{4}$ 6 acres in SW $\frac{1}{4}$ SE $\frac{1}{4}$ 35 acres in SE $\frac{1}{4}$ SE $\frac{1}{4}$ Section 22 19 acres in SW $\frac{1}{4}$ SW $\frac{1}{4}$ 0.5 acre in SW $\frac{1}{4}$ NW $\frac{1}{4}$ Section 23 30 acres in NW $\frac{1}{4}$ NW $\frac{1}{4}$ Section 26 8 acres in NE $\frac{1}{4}$ NE $\frac{1}{4}$ Section 27 T 8 S. R. 42 E. W. M.
4034 Broyles, Walter and V. V. Broyles Baker, Oregon Baker Co.	1899		60	Irrigation	Taggart or #14	Powder	30 acres in NW $\frac{1}{4}$ SE $\frac{1}{4}$ 30 acres in SW $\frac{1}{4}$ SE $\frac{1}{4}$ Section 21 T. 8 S. R. 40 E. W. M.
4035 Brunson, Geo. A. Baker, Oregon Baker Co.	1893		5	Irrigation	Kastner- Old Set- tlers Slough	Powder	Lots 1,2,3,4, Block 25, Levens Addition to Baker, Oregon.
4036 Buchanan, W. A. and Pansy Buchanan Baker, Oregon (Finding #29)	1871 1873		20 14	Irrigation	5 small ditches	Salmon Creek	20 acres in SE $\frac{1}{4}$ NW $\frac{1}{4}$ 14 acres in NE $\frac{1}{4}$ SW $\frac{1}{4}$ Section 4 T 9 S. R. 39 E. W. M.
4037 Buchanan, Wm. T. & Pansy Buchanan Baker, Oregon Baker Co. (Finding #29)	1871 1873		20 18	Irrigation	5 small ditches	Salmon Creek	20 acres in SE $\frac{1}{4}$ NW $\frac{1}{4}$ 18 acres in NE $\frac{1}{4}$ SW $\frac{1}{4}$ Section 4 T 9 S. R. 39 E. W. M.
4038 Bunch, R. B. Keating, Oregon Baker Co.	1903		81	Irrigation		So. Prong of Glasco Creek	26 acres in NE $\frac{1}{4}$ NW $\frac{1}{4}$ 10 acres in SW $\frac{1}{4}$ NW $\frac{1}{4}$ 20 acres in SE $\frac{1}{4}$ NW $\frac{1}{4}$ Section 25 25 acres in SE $\frac{1}{4}$ NE $\frac{1}{4}$ Section 26 T 9 S. R. 43 E. W. M.
4039 Bunyan, William Clatsop Ave., Portland by John Waterman Baker, Oregon (Finding #94) Baker Co.	1902		24	Irrigation	Chico St. Old Set- tlers Slough	Powder	24 acres in NE $\frac{1}{4}$ SE $\frac{1}{4}$ Section 7 T 9 S. R. 40 E. W. M.

367

POWDER RIVER -77-

10 and Postoffice Address of Appropriator	Date of Relative Priority	Amount Cubic Feet Per Second	Number Acres	Use	Name of Ditch	Stream	Description of Land or Place of Use
4039 Burden, Lucy Baker, Oregon (Finding #85) Baker Co.	1879		75	Irrigation	Burden #1-2	Sutton Creek	27.4 acres in NE $\frac{1}{4}$ NE $\frac{1}{4}$ 18.4 acres in SE $\frac{1}{4}$ NE $\frac{1}{4}$ 29.2 acres in NE $\frac{1}{4}$ SE $\frac{1}{4}$ Section 36 T 10 S. R. 40 E. W. M.
440 Burke, Patrick Baker, Oregon Baker Co. (Finding # 11)	May 1884		108	Irrigation	Burke- Owens & Cartmill	Rock Creek (Supp. sup- ly from Willow Creek for 48 ac. through No. Willow Creek ditch)	25 acres in SE $\frac{1}{4}$ NW $\frac{1}{4}$ 5 acres in NE $\frac{1}{4}$ SW $\frac{1}{4}$ 12 acres in NW $\frac{1}{4}$ SW $\frac{1}{4}$ Section 4 26 acres in NE $\frac{1}{4}$ SE $\frac{1}{4}$ 40 acres in NW $\frac{1}{4}$ SE $\frac{1}{4}$ Section 5
	1872		156		South Willow Creek	Willow Creek	35 acres in NE $\frac{1}{4}$ SW $\frac{1}{4}$ 23 acres in NW $\frac{1}{4}$ SW $\frac{1}{4}$ 20 acres in SE $\frac{1}{4}$ SW $\frac{1}{4}$ 40 acres in NW $\frac{1}{4}$ SE $\frac{1}{4}$ 35 acres in SW $\frac{1}{4}$ SE $\frac{1}{4}$ Section 4 3 acres in NE $\frac{1}{4}$ SE $\frac{1}{4}$ Section 5 T 8 S. R. 39 E. W. M.
441 Burnside, I. S. & F. Burnside Baker, Oregon Baker (ing #91) Co.	1896 1877 1906		45 7 16	Irrigation	Spring & Burnside	Spring & Pine) Creek	40 acres in SW $\frac{1}{4}$ SE $\frac{1}{4}$ 28 acres in SE $\frac{1}{4}$ SE $\frac{1}{4}$ Section 29 T 8 S. R. 39 E. W. M.
443 Burnside, J. A. Haines, Oregon Baker Co.	1895		10	Irrigation		Rock Creek	10 acres in SW $\frac{1}{4}$ NW $\frac{1}{4}$ Section 31 T 7 S. R. 39 E. W. M.
444 Burnside, Jas. A. Haines, Oregon Baker Co.	1872 1890		1.5 21.5	Irrigation		Sand Creek	23 acres in SW $\frac{1}{4}$ NW $\frac{1}{4}$ Section 31 T 7 S. R. 39 E. W. M.
445 Burnside, John M. Haines, Oregon Baker Co.	May 1 1889		80	Irrigation	Miller	Rock Ck, & Killama- cue res- ervoir	40 acres in NE $\frac{1}{4}$ NE $\frac{1}{4}$ Section 35 40 acres in SE $\frac{1}{4}$ SE $\frac{1}{4}$ Section 26 T 7 S. R. 38 E. W. M.
446 Burrr, George and enezer Baker, Oregon Baker Co.	1898 1908		70 170	Irrigation Storage of 720 ac.ft.	Jeffrey- Ison, Pine Creek Reservoir	Pine Creek	160 acres in SE $\frac{1}{4}$ Section 20 80 acres in N $\frac{1}{2}$ NE $\frac{1}{4}$ Section 29 T 8 S. R. 39 E. W. M.

(NOTE: The tabulation of this claim takes the place of the tabulation in the Findings of the Water Board of this claim under Inchoate Rights.)

368

10 and Postoffice Address of Appropriator	Date of Relative Priority	Amount Cubic Feet Per Second	Number Acres	Use	Name of Ditch	Stream	Description of Land or Place of Use
4046 Burris, Henry Baker, Oregon Baker Co.	1904		45	Irrigation	New Home	Powder	35 acres in NW $\frac{1}{4}$ SE $\frac{1}{4}$ 10 acres in SW $\frac{1}{4}$ SE $\frac{1}{4}$ Section 9 T 9 S. R. 40 E. W. M.
4047 Butts, Charles & Ida R. Butts Baker, Oregon. Baker Co.	1904		20	Irrigation	New Home	Powder	4 acres in NE $\frac{1}{4}$ NE $\frac{1}{4}$ 16 acres in SE $\frac{1}{4}$ NE $\frac{1}{4}$ Section 9 T 9 S. R. 40 E. W. M.
4048 Calhoun, J. D. & J. H. Sumpter, Oregon Baker Co.	Dec. 8 1885		20	Irrigation	Gardner	Clear Creek	3 acres in NE $\frac{1}{4}$ SE $\frac{1}{4}$ 8.5 acres in SE $\frac{1}{4}$ SE $\frac{1}{4}$ Section 19 8.5 acres in NE $\frac{1}{4}$ NE $\frac{1}{4}$ Section 30
	1888		72	Irrigation	McEwen & Griffin or Farmers	Powder	22 acres in NE $\frac{1}{4}$ SW $\frac{1}{4}$ 14 acres in SW $\frac{1}{4}$ SW $\frac{1}{4}$ 36 acres in NW $\frac{1}{4}$ SE $\frac{1}{4}$ Section 20 T 10 S. R. 38 E. W. M.
4049 Campbell, John Baker, Oregon Baker Co.	1904		23	Irrigation	New Home	Powder	6 acres in SE $\frac{1}{4}$ NE $\frac{1}{4}$ 17 acres in SW $\frac{1}{4}$ NE $\frac{1}{4}$ Section 9 T 9 S. R. 40 E. W. M.
4050 Carlson, Chas. A. Sumpter, Oregon Baker Co.	1891		3 5	Irrigation	Center- West Side	Alder Creek & West Fork thereof	8 acres in SW $\frac{1}{4}$ SW $\frac{1}{4}$ 8 acres in SE $\frac{1}{4}$ SE $\frac{1}{4}$ 5 acres in SW $\frac{1}{4}$ SW $\frac{1}{4}$ Section 32 T 9 S. R. 38 E. W. M.
(Finding No. 102)	1900		8 5		Carlson & Hughes Alder Creek		
4051 Carothers, C. A. Robinette, Oregon Baker Co.	1906		87	Irrigation	Carothers	Powder	8 acres in NW $\frac{1}{4}$ NE $\frac{1}{4}$ Section 28 17 acres in NE $\frac{1}{4}$ SE $\frac{1}{4}$ 20 acres in SE $\frac{1}{4}$ SW $\frac{1}{4}$ 16 acres in SW $\frac{1}{4}$ SE $\frac{1}{4}$ Section 21 14 acres in SW $\frac{1}{4}$ NW $\frac{1}{4}$ 12 acres in NW $\frac{1}{4}$ SW $\frac{1}{4}$ Section 22 T 9 S. R. 47 E. W. M.
				Note: This probably in error These lands in Idaho			
4052 Carter, Joe Haines, Oregon Baker Co.	1878 1883		40 40	Irrigation Irrigation	Warfield & Haines Coles Carter- Hammond	Sand Creek	40 acres in NE $\frac{1}{4}$ NW $\frac{1}{4}$ 40 acres in NW $\frac{1}{4}$ NW $\frac{1}{4}$ Section 32 T 7 S. R. 39 E. W. M.
4053 Cartmill, D. M. Haines, Oregon Baker Co.	March 1884 1893 1901		240 80 80	Irrigation Irrigation	Burke- Owens- Cartmill	Rock Creek	40 acres in SW $\frac{1}{4}$ NE $\frac{1}{4}$ 40 acres in SE $\frac{1}{4}$ NE $\frac{1}{4}$ 40 acres in NE $\frac{1}{4}$ SE $\frac{1}{4}$ 40 acres in NW $\frac{1}{4}$ SE $\frac{1}{4}$ Section 1 T 8 S. R. 38 E. W. M.

Name and Postoffice Address of Appropriator	Date of Relative Priority	Amount Cubic Feet Per Second	Number Acres	Use	Name of Ditch	Stream	Description of Land or Place of Use
Cartmill, D. M. (continued)							40 acres in SW $\frac{1}{4}$ NE $\frac{1}{4}$ 40 acres in SW $\frac{1}{4}$ NW $\frac{1}{4}$ 40 acres in SE $\frac{1}{4}$ NW $\frac{1}{4}$ 40 acres in NE $\frac{1}{4}$ SW $\frac{1}{4}$ 40 acres in NW $\frac{1}{4}$ SW $\frac{1}{4}$ 40 acres in NW $\frac{1}{4}$ SE $\frac{1}{4}$ Section 6 T 8 S. R. 39 E. W. M.
4054 Cartmill, Eva J. Baker, Oregon. (Finding #91) Baker Co.	1884		160	Irrigation	L.B. & O.P. Isom	Pine Creek	40 acres in SW $\frac{1}{4}$ SW $\frac{1}{4}$ 40 acres in SE $\frac{1}{4}$ SW $\frac{1}{4}$ 40 acres in SW $\frac{1}{4}$ SE $\frac{1}{4}$ 40 acres in SE $\frac{1}{4}$ SE $\frac{1}{4}$ Section 21 T 8 S. R. 39 E. W. M.
4055 Cartmill, W. A. Baker, Oregon Baker Co. (Finding #103)	May 1 1902		160	Irrigation	L. B. & O. P. Isom & W. A. Cartmill	Pine Creek	40 acres in NE $\frac{1}{4}$ SW $\frac{1}{4}$ 40 acres in NW $\frac{1}{4}$ SW $\frac{1}{4}$ 40 acres in SW $\frac{1}{4}$ SW $\frac{1}{4}$ 40 acres in SE $\frac{1}{4}$ SW $\frac{1}{4}$ Section 15 T 8 S. R. 39 E. W. M.
4056 Cassidy, Wm. J. Cassidy, Robt. A. Cassidy, L. L. Mary Warren, Wm. Fritz, Bessie Sargent Bert Sargent, Heirs of Ann Cassidy Baker Co.	1884		1	Irrigation	Easter- brook Old Set- tlers Slough	Powder	Block 4, Kellog's Addition to Baker, Oregon.
4057 Castor, F. W. Haines, Oregon Baker Co.	1897 1883 1894		10 23 18	Irrigation	Toney Blize	Rock Creek	23 acres in SW $\frac{1}{4}$ NW $\frac{1}{4}$ 28 acres in SE $\frac{1}{4}$ NW $\frac{1}{4}$ Section 35 T 7 S. R. 38 E. W. M.
4058 Caviness, Ella Baker, Oregon Baker Co.	1884		$\frac{1}{4}$	Irrigation	Easter- brook Old Set- tlers Slough	Powder	Lots 1 & 2, Block 5, Kellog's Addition to Baker, Oregon.
4059 Caviness, Geo. M. & Emma A. Baker, Oregon (Finding #91) Baker Co.	1866		80	Irrigation	Phillips & Caviness	Pine & Spring Creeks	40 acres in NE $\frac{1}{4}$ NW $\frac{1}{4}$ 40 acres in NW $\frac{1}{4}$ NW $\frac{1}{4}$ Section 32 T 8 S. R. 39 E. W. M.
4060 Chambers, C. N. Haines, Oregon Baker Co.	1880 1897		40 40	Irrigation	George, Brown- DeLong, Chambers	Rock Creek	40 acres in SE $\frac{1}{4}$ SW $\frac{1}{4}$ 40 acres in SW $\frac{1}{4}$ SE $\frac{1}{4}$ Section 35, T 7 S. R. 38 E. W. M.

Name and Postoffice Address of Appropriator	Date of Relative Priority	Amount Cubic Feet Per Second	Number Acres	Use	Name of Ditch	Stream	Description of Land or Place of Use
4061 Chambers, Wm. M. Haines, Oregon Baker Co.	1898		40	Irrigation	De Fress & Toney	Rock Creek	40 acres in NW $\frac{1}{4}$ SE $\frac{1}{4}$ Section 35 T 9 S. R. 38 E. W. M.
4062 Chandler, Geo. E. Baker, Oregon Baker Co.	1864		204.3	Irrigation	Estes # 5 & 7	Powder	33 acres in NW $\frac{1}{4}$ NW $\frac{1}{4}$ Section 12 40 acres in SW $\frac{1}{4}$ NW $\frac{1}{4}$ Section 12 32.5 acres in NE $\frac{1}{4}$ NE $\frac{1}{4}$ 11.8 acres in NW $\frac{1}{4}$ NE $\frac{1}{4}$ 40 acres in SW $\frac{1}{4}$ NE $\frac{1}{4}$ 40 acres in SE $\frac{1}{4}$ NE $\frac{1}{4}$ 7 acres in SE $\frac{1}{4}$ NW $\frac{1}{4}$ Section 11 31 acres in NE $\frac{1}{4}$ NE $\frac{1}{4}$ 16 acres in SE $\frac{1}{4}$ NE $\frac{1}{4}$ Section 23 40 acres in NE $\frac{1}{4}$ SE $\frac{1}{4}$ 40 acres in SE $\frac{1}{4}$ SE $\frac{1}{4}$ Section 14 T 8 S. R. 39 E. W. M. 40 acres in NW $\frac{1}{4}$ SW $\frac{1}{4}$ 15 acres in SW $\frac{1}{4}$ SW $\frac{1}{4}$ 25 acres in SW $\frac{1}{4}$ SW $\frac{1}{4}$ Section 21 160 acres in SW $\frac{1}{4}$ 160 acres in SE $\frac{1}{4}$ Section 20 40 acres in NE $\frac{1}{4}$ NE $\frac{1}{4}$ 22 acres in NW $\frac{1}{4}$ NE $\frac{1}{4}$ 32 acres in SW $\frac{1}{4}$ NE $\frac{1}{4}$ 40 acres in SE $\frac{1}{4}$ NE $\frac{1}{4}$ 11 acres in NE $\frac{1}{4}$ NW $\frac{1}{4}$ 18 acres in SW $\frac{1}{4}$ NW $\frac{1}{4}$ 40 acres in SE $\frac{1}{4}$ NW $\frac{1}{4}$ 7 acres in NE $\frac{1}{4}$ SW $\frac{1}{4}$ 40 acres in NW $\frac{1}{4}$ SW $\frac{1}{4}$ 160 acres in SE $\frac{1}{4}$ Section 19 T. 8 S. R. 40 E. W. M.
	1864		127		Chandler	Salmon Creek	
	1864		55		#14	Powder	
	1864		755		#5, 7 & 16		
4063 Canterbury, C. A. Keating, Oregon Childers, J. H. Transferee, G. A. Lincoln, Transferee. Baker Co.	1885 1888		16.5 24.7	Irrigation	Enele & P.R. Dam Ditch & Con. Co.	Powder	26.5 acres in NW $\frac{1}{4}$ NE $\frac{1}{4}$ 40 acres in SW $\frac{1}{4}$ NE $\frac{1}{4}$ 40 acres in SE $\frac{1}{4}$ NE $\frac{1}{4}$ 40 acres in NE $\frac{1}{4}$ SE $\frac{1}{4}$ Section 7 27 acres in SW $\frac{1}{4}$ NW $\frac{1}{4}$ 25 acres in SE $\frac{1}{4}$ NW $\frac{1}{4}$ 25 acres in NE $\frac{1}{4}$ SW $\frac{1}{4}$ 40 acres in NW $\frac{1}{4}$ SW $\frac{1}{4}$ Section 8 T 8 S. R. 42 E. W. M.
4064 Chmilding, Paul Baker, Oregon. Baker Co.	1900		40	Irrigation	Flemming Baldock Slough	Powder	40 acres in NE $\frac{1}{4}$ SW $\frac{1}{4}$ 40 acres in SE $\frac{1}{4}$ SW $\frac{1}{4}$ 40 acres in NW $\frac{1}{4}$ SE $\frac{1}{4}$ 40 acres in SW $\frac{1}{4}$ SE $\frac{1}{4}$ Section 26 T 8 S. R. 40 E. W. M.
	1902		120	Irrigation	Geddes-Snavely	Powder	

Name and Postoffice Address of Appropriator	Date of Relative Priority	Amount Cubic Feet Per Second	Number Acres	Use	Name of Ditch	Stream	Description of Land or Place of Use
4065 Christenson, John C. (Estate of) by John H. Ingram Executor) Heirs & Devisees; Mary E., Thos. H., Ellie J., John B., Anna C., George., William & Lella Christensen Haines, Oregon Baker Co.	Feb 1900		173	Irrigation	Christensen & J.H.Toney	Rock Creek	37 acres in NW $\frac{1}{4}$ NW $\frac{1}{4}$ 40 acres in SW $\frac{1}{4}$ NW $\frac{1}{4}$ 38 acres in NW $\frac{1}{4}$ SW $\frac{1}{4}$ 35.5 acres in SW $\frac{1}{4}$ SW $\frac{1}{4}$ Section 34 8.5 acres in SE $\frac{1}{4}$ NE $\frac{1}{4}$ 14 acres in NE $\frac{1}{4}$ SE $\frac{1}{4}$ Section 33
	1878		135.5	Irrigation	Christen- Goles- Toney	Powder	37 acres in NE $\frac{1}{4}$ NW $\frac{1}{4}$ 32 acres in SE $\frac{1}{4}$ NW $\frac{1}{4}$ 31 acres in NE $\frac{1}{4}$ SW $\frac{1}{4}$ 35.5 acres in SE $\frac{1}{4}$ SW $\frac{1}{4}$ Section 34 T. 7 S., R. 39 E. W. M.
4066 Clark, J. H. & R. Harris Sumpter, Oregon. Baker Co.	1900		120	Irrigation	McEwen Valley Irr.Co.	Powder	40 acres in SE $\frac{1}{4}$ NE $\frac{1}{4}$ Section 15 40 acres in SW $\frac{1}{4}$ NW $\frac{1}{4}$ 40 acres in NW $\frac{1}{4}$ SW $\frac{1}{4}$ Section 14 T. 10 S., R. 37 E. W. M.
4067 Cole, Fred Baker, Oregon Baker Co.	1906		40	Irrigation	Wisdom- Chambers	Powder	40 acres in NE $\frac{1}{4}$ NE $\frac{1}{4}$ Section 10 T. 9 S., R. 40 E. W. M.
4068 Cole, Fred & W. Littlefield Owner, Estate of W. S. Littlefield, Sec. 12, Baker Co. Baker, Oregon Mining # 16 & 17)	1865	150 Miners Inches		Placer Mining & sale for irrigation	Littlefield	Elk Creek	Place of use: SE $\frac{1}{4}$ of Section 15 SE $\frac{1}{4}$ Section 16 T. 10 S. R. 39 E. W. M.
Cole, Mary E. Sumpter, Oregon. Superseded by Cert. No. <u>26683</u> Spec. Or. V. 12 p. 346	1892		45	Irrigation	Oliver Tibbs	Deer Creek	20 acres in SE $\frac{1}{4}$ NE $\frac{1}{4}$ 20 acres in NE $\frac{1}{4}$ SE $\frac{1}{4}$ 5 acres in SE $\frac{1}{4}$ SE $\frac{1}{4}$ Section 6 T. 10 S., R. 38 E. W. M.
	1886	x	50	Irrigation	Hawley	Powder	30 acres in SW $\frac{1}{4}$ NW $\frac{1}{4}$
	1891	x	50		Tibbs,		40 acres in NW $\frac{1}{4}$ SW $\frac{1}{4}$
	1892	x	50		Swamp, Scott		40 acres in SW $\frac{1}{4}$ SW $\frac{1}{4}$ Section 12 40 acres in NE $\frac{1}{4}$ SE $\frac{1}{4}$ Section 11 T. 10 S., R. 37 E. W. M.
		x - Part Transferred Spec. Or. V. 5 p. 345					
4070 Coleman, Clayton Baker, Oregon Findings 32 to 81 incl.) Baker Co.	May 6 1876		20	Irrigation	Geddes- Osborn Chambers	Powder	7 acres in NW $\frac{1}{4}$ NE $\frac{1}{4}$ 13 acres in SW $\frac{1}{4}$ NE $\frac{1}{4}$ Section 29 T. 8 S., R. 40 E. W. M.
4071 Coleman, John Baker, Oregon Baker Co.	Sept. 29 1892		15	Irrigation	Keyton	First Creek	15 acres in NW $\frac{1}{4}$ NW $\frac{1}{4}$ Section 30 T. 9 S., R. 42 E. W. M.

372

[illegible]

Name and Postoffice Address of Appropriator	Date of Relative Priority	Amount Cubic Feet Per Second	Number Acres	Use	Name of Ditch	Stream	Description of Land or Place of Use
4075 Coles, Walter Haines, Oregon Baker Co	July 10 1880		85	Irrigation	George	Rock Creek	40 acres in NE ¹ / ₄ SW ¹ / ₄ 20 acres in SW ¹ / ₄ SW ¹ / ₄ 5 acres in SE ¹ / ₄ SW ¹ / ₄ 20 acres in NW ¹ / ₄ SE ¹ / ₄ 20 acres in SW ¹ / ₄ SW ¹ / ₄ 35 acres in SE ¹ / ₄ SW ¹ / ₄ 20 acres in NW ¹ / ₄ SE ¹ / ₄ 40 acres in SW ¹ / ₄ SE ¹ / ₄ Section 29 T 7 S. R. 39 E. W. M.
4076 Coles, Wm. Haines, Oregon Baker Co	1894		32	Irrigation	Blaze, or Carter	Rock Creek	32 acres in SE ¹ / ₄ NE ¹ / ₄ 3 acres in SE ¹ / ₄ NE ¹ / ₄ Section 35
4077 Collins, Clara Haines, Oregon Baker Co.	Mar. 20 1891		40	Irrigation	Brazier, Rothler & Burn- side	South Fork Rock Creek	T 7 S. R. 38 E. W. M. 40 acres in SW ¹ / ₄ SE ¹ / ₄ Section 36 T 7 S. R. 38 E. W. M.
4078 Colton, W. H. Baker, Oregon Baker Co	1888		91	Irrigation	Duncan	Powder	4 acres in SE ¹ / ₄ SW ¹ / ₄ Section 35 T 7 S. R. 41 E. W. M. 28 acres in SW ¹ / ₄ NE ¹ / ₄ 10 acres in SE ¹ / ₄ NE ¹ / ₄ 34 acres in NE ¹ / ₄ NW ¹ / ₄ 15 acres in NE ¹ / ₄ SE ¹ / ₄ Section 2 T 8 S. R. 41 E. W. M. 6 acres in SW ¹ / ₄ NE ¹ / ₄ 17 acres in SE ¹ / ₄ NW ¹ / ₄ 35 acres in SE ¹ / ₄ SW ¹ / ₄ 1 acre in NE ¹ / ₄ SE ¹ / ₄ 40 acres in SE ¹ / ₄ SE ¹ / ₄ Section 35 25 acres in SW ¹ / ₄ SW ¹ / ₄ 1 acre in SE ¹ / ₄ SW ¹ / ₄ Section 36 T. 7 S. R. 41 E. W. M. 40 acres in NE ¹ / ₄ NE ¹ / ₄ 10 acres in SW ¹ / ₄ NE ¹ / ₄ 28 acres in SE ¹ / ₄ NE ¹ / ₄ 5 acres in NE ¹ / ₄ NW ¹ / ₄ 23 acres in NE ¹ / ₄ SE ¹ / ₄ Section 2 30 acres in NE ¹ / ₄ NW ¹ / ₄ 40 acres in NW ¹ / ₄ NW ¹ / ₄ 40 acres in SW ¹ / ₄ NW ¹ / ₄ 40 acres in SE ¹ / ₄ NW ¹ / ₄ 20 acres in NW ¹ / ₄ SW ¹ / ₄ Section 1 T 8 S. R. 41 E. W. M.
4079 Colton, C. P. Baker, Oregon Baker Co.	1888		5	Irrigation	Duncan	Powder	5 acres in NW ¹ / ₄ NE ¹ / ₄ Section 2 T 8 S. R. 41 E. W. M. 40 acres in NE ¹ / ₄ SW ¹ / ₄ 29 acres in NW ¹ / ₄ SW ¹ / ₄ 8 acres in SW ¹ / ₄ SW ¹ / ₄ 28 acres in NW ¹ / ₄ SE ¹ / ₄ 40 acres in SW ¹ / ₄ SE ¹ / ₄ Section 35 T. 7 S. R. 41 E. W. M. 34 acres in NW ¹ / ₄ NE ¹ / ₄ Section 2 T. 8 S. R. 41 E. W. M.
	1885 1888		80 99		Emele Powder River Dam, Ditch & Cons. Co.		

Name and Postoffice Address of Appropriator	Date of Relative Priority	Amount Cubic Feet Per Second	Number Acres	Use	Name of Ditch	Stream	Description of Land or Place of Use
⁴⁰⁸⁰ Columbia Gold Mining Company By Frank S. Baillie Sumpter, Oregon Cancelled - sp. or Rec. Vol. 22, P. 249	Oct. 2 1899 Nov. 17 1896	Power claim #111	140	Power	Highline #1	Fruit & Horse Creeks	Place of uses: Sections 29, 30, 31 & 32 T. 8 S. R. 37 E. W. M. Section 26 T. 8 S. R. 36 E. W. M.
Baker Co.	Oct. 10 1887			Power and Mining	Power Line Flume	Fruit & Horse Creeks	
				Power	Lowline #2, or Cable		
⁴⁰⁸¹ Calvin, Joshua & G. H. Colvin Haines, Oregon Baker Co.	1897			Irrigation	Welch	Pine Creek	40 acres in NE $\frac{1}{4}$ SE $\frac{1}{4}$ 30 acres in NW $\frac{1}{4}$ SE $\frac{1}{4}$ 30 acres in SW $\frac{1}{4}$ SE $\frac{1}{4}$ 40 acres in SE $\frac{1}{4}$ SE $\frac{1}{4}$ Section 7 T. 8 S. R. 39 E. W. M.
⁴⁰⁸² Conrad, G. A. Baker, Oregon Baker Co. (Finding #85)	1908		26	Irrigation	Conrad #1 & 2	E. Prong of West Fork Sutton Creek	18 acres in SW $\frac{1}{4}$ NW $\frac{1}{4}$ (Lot 5) 8 acres in NW $\frac{1}{4}$ SW $\frac{1}{4}$ (Lot 6) Section 6 T. 11 S. R. 41 E., W. M.
⁴⁰⁸³ Correll, P. P. Baker, Oregon (T. I. Dunn, successor in interest) (Finding #32 & 49) Baker Co.	1865 1901		64 32	Irrigation	Baldrock Slough	Powder	32 acres in NE $\frac{1}{4}$ NE $\frac{1}{4}$ 32 acres in NW $\frac{1}{4}$ NE $\frac{1}{4}$ 32 acres in SE $\frac{1}{4}$ NE $\frac{1}{4}$ Section 3 T 9 S. R. 40 E. W. M.
⁴⁰⁸⁴ Correll, S. O. Baker, Oregon Baker Co. 20311 34963	1908		130	Irrigation	Dams in Sutton Creek & ditches	Sutton Creek	20 acres in SW $\frac{1}{4}$ SE $\frac{1}{4}$ 30 acres in SE $\frac{1}{4}$ SE $\frac{1}{4}$ Section 34 10 acres in SW $\frac{1}{4}$ SW $\frac{1}{4}$ Section 35 T 9 S. R. 40 E. W. M. 30 acres in NW $\frac{1}{4}$ NW $\frac{1}{4}$ 25 acres in SW $\frac{1}{4}$ NW $\frac{1}{4}$ Section 2 15 acres in NE $\frac{1}{4}$ NE $\frac{1}{4}$ Section 3 T 10 S. R. 40 E. W. M.
	1880		65	Irrigation	McCord Garren Old Settlers Slough & Campbell	Powder	25 acres in NW $\frac{1}{4}$ SE $\frac{1}{4}$ 40 acres in SW $\frac{1}{4}$ NE $\frac{1}{4}$
	1883		38	Irrigation	St Salley Trs. Sp. Or. V. 16, p. 226 ch. pt. div. H-176	Powder	15 acres in NW $\frac{1}{4}$ SE $\frac{1}{4}$ 23 acres in SW $\frac{1}{4}$ SE $\frac{1}{4}$ Section 18 T 9 S. R. 40 E. W. M.
	Apr. 24 1885		80	Irrigation	Wisdom Chambers Ch. pl. of use Spec. Or. V. 6, p. 147 3546 E. 5-6.1 T. 9 S. R. 40 E.	Powder	40 acres in SW $\frac{1}{4}$ NE $\frac{1}{4}$ Section 35 T 8 S. R. 40 E. W. M. 40 acres in NW $\frac{1}{4}$ NE $\frac{1}{4}$ Section 10 T 9 S. R. 40 E. W. M.

375

Powder River -85-

Name and Postoffice Address of Appropriator	Date of Relative Priority	Amount Cubic Feet Per Second	Number Acres	Use	Name of Ditch	Stream	Description of Land or Place of Use
4085 Coughanour, W. A. Payette, Idaho. by W. M. Coughanour North Powder, Oregon Union Co.	1895		160	Irrigation	Vandecar	Wolf Creek	40 acres in NE $\frac{1}{4}$ NW $\frac{1}{4}$ 40 acres in NW $\frac{1}{4}$ NW $\frac{1}{4}$ 40 acres in SW $\frac{1}{4}$ NW $\frac{1}{4}$ 40 acres in SE $\frac{1}{4}$ NW $\frac{1}{4}$ Section 21 T 6 S. R. 39 E. W. M.
4086 Coyle, Minnie Haines, Oregon Baker Co.	1882		40	Irrigation	Minnie Coyle	Rock Creek	40 acres in NW $\frac{1}{4}$ SW $\frac{1}{4}$ Section 33
	1906		40			Rock Creek	40 acres in NE $\frac{1}{4}$ SE $\frac{1}{4}$ Section 32 T 7 S. R. 39 E. W. M.
4087 Cusick, S. F. North Powder, Oregon Union Co.	1876		13	Irrigation		Thompson springs on own lands	12 acres in SW $\frac{1}{4}$ NW $\frac{1}{4}$ 1 acre in NW $\frac{1}{4}$ SW $\frac{1}{4}$ Section 14 T 5 S. R. 39 E. W. M.
4088 Cranston Land Company by Earl F. Cranston Baker, Oregon (Finding #32 & 57) Baker Co.	1865		120	Irrigation	Baldock Slough	Powder	38 acres in NE $\frac{1}{4}$ NW $\frac{1}{4}$ 4 acres in NW $\frac{1}{4}$ NW $\frac{1}{4}$ 16 acres in SW $\frac{1}{4}$ NW $\frac{1}{4}$ 40 acres in SE $\frac{1}{4}$ NW $\frac{1}{4}$ 22 acres in NW $\frac{1}{4}$ SW $\frac{1}{4}$ Section 10 T 9 S. R. 40 E. W. M.
4089 Cranston, Anna E. by Earl F. Cranston Baker, Oregon Baker Co.	1897		6	Irrigation	Cranston Ditches	East Fork Clover Creek & Clover Creek	6 acres in NW $\frac{1}{4}$ SW $\frac{1}{4}$ Section 12 15 acres in NE $\frac{1}{4}$ SE $\frac{1}{4}$ 3.5 acres in SE $\frac{1}{4}$ SE $\frac{1}{4}$ Section 11
	1872		82	Irrigation	Cranston Ditches		11.5 acres in NW $\frac{1}{4}$ SW $\frac{1}{4}$ 28 acres in SW $\frac{1}{4}$ SW $\frac{1}{4}$ Section 12 24 acres in NW $\frac{1}{4}$ NW $\frac{1}{4}$ 20 acres in SW $\frac{1}{4}$ NW $\frac{1}{4}$ 12 acres in SW $\frac{1}{4}$ NW $\frac{1}{4}$ Section 13 T 8 S. R. 42 E. W. M.
	1882		32	Irrigation	Cranston Ditches Creek &	East Fork Clover Creek & Clover Creek	
4090 Cranston, Earl F. Baker, Oregon Baker Co. (Finding 31-32)	1887		15	Irrigation	Cranston	Goose Creek	3 acres in NW $\frac{1}{4}$ NW $\frac{1}{4}$ 12 acres in SW $\frac{1}{4}$ NW $\frac{1}{4}$ 15 acres in NE $\frac{1}{4}$ NW $\frac{1}{4}$ 1 acre in NW $\frac{1}{4}$ NW $\frac{1}{4}$ 6.5 acres in SW $\frac{1}{4}$ NW $\frac{1}{4}$ 14 acres in SE $\frac{1}{4}$ NW $\frac{1}{4}$ 37 acres in NE $\frac{1}{4}$ SW $\frac{1}{4}$ 6 acres in NW $\frac{1}{4}$ SW $\frac{1}{4}$ 36 acres in SE $\frac{1}{4}$ SW $\frac{1}{4}$ Section 20 22 acres in NE $\frac{1}{4}$ NW $\frac{1}{4}$ 10 acres in SE $\frac{1}{4}$ NW $\frac{1}{4}$ Section 29 T 8 S. R. 43 E. W. M.
	1872		167.5	Irrigation	Cranston & Ingle Smith	Goose Creek	20 acres in NE $\frac{1}{4}$ NW $\frac{1}{4}$ Section 3 T 9 S. R. 40 E. W. M.
	Nov. 17 1899		20	Irrigation	Williams McDougal	Powder	

376

Name and Postoffice Address of Appropriator	Date of Relative Priority	Amount Cubic Feet Per Second	Number Acres	Use	Name of Ditch	Stream	Description of Land or Place of Use
4091 Cranston, E. P. Baker, Oregon (Finding #82) Baker Co.	1890		117	Irrigation	Cranston West & Cranston East	Balm Creek	40 acres in NE $\frac{1}{4}$ NE $\frac{1}{4}$ Section 13 T 8 S. R. 42 E. W. M. 34 acres in SW $\frac{1}{4}$ SW $\frac{1}{4}$ 28 acres in NW $\frac{1}{4}$ SW $\frac{1}{4}$ Section 7 15 acres in NW $\frac{1}{4}$ NW $\frac{1}{4}$ Section 18 T 8 S. R. 43 E. W. M.
4092 Cranston, H. B. (Est) and Earl F. Cranston Baker, Oregon Baker Co.	1891		90.5	Irrigation	Cranston #2 & 6	Balm Creek	2 acres in SE $\frac{1}{4}$ SW $\frac{1}{4}$ Section 24 22 acres in NE $\frac{1}{4}$ NW $\frac{1}{4}$ 8.5 acres in NW $\frac{1}{4}$ NW $\frac{1}{4}$ 38 acres in SW $\frac{1}{4}$ NW $\frac{1}{4}$ 20 acres in SE $\frac{1}{4}$ NW $\frac{1}{4}$ Section 25 T 8 S. R. 42 E. W. M.
	1892	50 acre feet	25	Irrigation and Storage	Cranston Ditch & Reservoir	Clover Creek	25 acres in SE $\frac{1}{4}$ NE $\frac{1}{4}$ Section 26 T 8 S. R. 42 E. W. M.
				(Supplemented by water from Clover Creek, stored in Cranston Reservoir on Clover Creek under date of 1892, for 3 acres.)			
				(Supplemented by water from Powder River through Phillips, Brown & Cranston Ditch, under date of 1901.)			
4093 Cranston, Laura R. Heirs Earl F. Cranston Administrator Baker, Oregon Baker Co.	1865		117	Irrigation	Cranston	Clover Creek	15 acres in NW $\frac{1}{4}$ NE $\frac{1}{4}$ 38 acres in SW $\frac{1}{4}$ NE $\frac{1}{4}$ 17 acres in NE $\frac{1}{4}$ NW $\frac{1}{4}$ 27 acres in SE $\frac{1}{4}$ NW $\frac{1}{4}$ 20 acres in NW $\frac{1}{4}$ SE $\frac{1}{4}$ Section 26 T 8 S. R. 42 E. W. M.
				(Supplemented by waters stored in Cranston Reservoir under date of 1892 for total area, and by water from Powder River through Phillips, Brown & Cranston Ditch under date of 1901 for 90 acres)			
	1901		17	Irrigation	Phillips-Brown & Cranston	Powder	17 acres in NE $\frac{1}{4}$ NW $\frac{1}{4}$ Section 26 T 8 S. R. 42 E. W. M.
4094 Cranston, Lena C Baker, Oregon Baker Co. (Finding #82)	1896		91	Irrigation	Cranston West	Balm Creek	7 acres in NE $\frac{1}{4}$ SE $\frac{1}{4}$ 20 acres in NW $\frac{1}{4}$ SE $\frac{1}{4}$ 32 acres in SW $\frac{1}{4}$ SE $\frac{1}{4}$ 32 acres in SE $\frac{1}{4}$ SE $\frac{1}{4}$ Section 12 T 8 S. R. 43 E. W. M.
4095 Britchlou, Jas. Ralph Durkee, Oregon Baker Co.	July 1907		41	Irrigation	Unnamed Ditch	South Fork of Daly Creek	15 acres in SW $\frac{1}{4}$ NE $\frac{1}{4}$ 2 acres in SE $\frac{1}{4}$ NW $\frac{1}{4}$ 6 acres in NE $\frac{1}{4}$ SW $\frac{1}{4}$ 18 acres in NW $\frac{1}{4}$ SE $\frac{1}{4}$ Section 8 T 11 S. R. 45 E. W. M.
4096 Cronin, Mary E Ontario, Oregon Baker Co.	1885		152	Irrigation	Cronin #1, 2, 3	Deer Creek	35 acres in NE $\frac{1}{4}$ NE $\frac{1}{4}$ 36 acres in SE $\frac{1}{4}$ NE $\frac{1}{4}$ 20 acres in NE $\frac{1}{4}$ SE $\frac{1}{4}$ 23 acres in NW $\frac{1}{4}$ SE $\frac{1}{4}$ 12 acres in SW $\frac{1}{4}$ SE $\frac{1}{4}$ 20 acres in SE $\frac{1}{4}$ SE $\frac{1}{4}$ Section 21 6 acres in SW $\frac{1}{4}$ SW $\frac{1}{4}$ Section 22 T 10 S. R. 38 E. W. M.

Name and Postoffice Address of Appropriator	Date of Relative Priority	Amount Cubic Feet Per Second	Number Acres	Use	Name of Ditch	Stream	Description of Land or Place of Use
4097 Currey, L. P. by H. E. Currey Baker, Oregon Baker Co. (Finding #32, 58 & 103)	Mar. 1 1885		160	Irrigation	Union	Union Creek	40 acres in SE $\frac{1}{4}$ NE $\frac{1}{4}$ Section 22 40 acres in SW $\frac{1}{4}$ NE $\frac{1}{4}$ 40 acres in SW $\frac{1}{4}$ NW $\frac{1}{4}$ 40 acres in SE $\frac{1}{4}$ NW $\frac{1}{4}$ Section 23 30 acres in NE $\frac{1}{4}$ NE $\frac{1}{4}$ 40 acres in NW $\frac{1}{4}$ NE $\frac{1}{4}$ 40 acres in SW $\frac{1}{4}$ NE $\frac{1}{4}$ 20 acres in SE $\frac{1}{4}$ NE $\frac{1}{4}$ Section 8 40 acres in NE $\frac{1}{4}$ SE $\frac{1}{4}$ 25 acres in NW $\frac{1}{4}$ SE $\frac{1}{4}$ 38 acres in SW $\frac{1}{4}$ SE $\frac{1}{4}$ 35 acres in SE $\frac{1}{4}$ SE $\frac{1}{4}$ Section 5 T 10 S. R. 40 E. W. M.
	1871		268	Irrigation	Currey & Shaffner Creek	Powder & Shaffner Creek Currey Spring in SE $\frac{1}{4}$ NE $\frac{1}{4}$ Sec. 8	30 acres in NE $\frac{1}{4}$ NE $\frac{1}{4}$ 40 acres in NW $\frac{1}{4}$ NE $\frac{1}{4}$ 40 acres in SW $\frac{1}{4}$ NE $\frac{1}{4}$ 20 acres in SE $\frac{1}{4}$ NE $\frac{1}{4}$ Section 8 40 acres in NE $\frac{1}{4}$ SE $\frac{1}{4}$ 25 acres in NW $\frac{1}{4}$ SE $\frac{1}{4}$ 38 acres in SW $\frac{1}{4}$ SE $\frac{1}{4}$ 35 acres in SE $\frac{1}{4}$ SE $\frac{1}{4}$ Section 5 T 10 S. R. 40 E. W. M.
4098 Dahlstrom, A. P. North Powder, Oregon Union Co.	1896		9	Irrigation	16 Mile Springs	16 Mile Springs	7 acres in SW $\frac{1}{4}$ NE $\frac{1}{4}$ 2 acres in SE $\frac{1}{4}$ NW $\frac{1}{4}$ Section 20
	1887		7	Irrigation	Stevens Pasture Springs	Stevens Pasture Springs SW $\frac{1}{4}$ NW $\frac{1}{4}$ Sec. 18	3.5 acres in SW $\frac{1}{4}$ SE $\frac{1}{4}$ 3.5 acres in SE $\frac{1}{4}$ SW $\frac{1}{4}$ Section 18
	1896		30	Irrigation	16 Mile Place	North Prong Clover Creek	30 acres in NW $\frac{1}{4}$ NE $\frac{1}{4}$ Section 20
	1887		90	Irrigation & Storage 20 acre feet	Willow Dell Farm	Gussie Creek	15 acres in SE $\frac{1}{4}$ SW $\frac{1}{4}$ Section 18 14 acres in NW $\frac{1}{4}$ NE $\frac{1}{4}$ Section 19 38 acres in SW $\frac{1}{4}$ NW $\frac{1}{4}$ 23 acres in NE $\frac{1}{4}$ SW $\frac{1}{4}$ Section 20. T 5 S. R. 39 E. W. M.
4099 Dailey, Lairince Keating, Oregon Baker Co.	1906		16	Irrigation	Daily	Balm Creek	3.5 acres in NE $\frac{1}{4}$ NW $\frac{1}{4}$ 2.5 acres in SW $\frac{1}{4}$ NW $\frac{1}{4}$ 10 acres in SE $\frac{1}{4}$ NW $\frac{1}{4}$ Section 7 T 8 S. R. 43 E. W. M.
4100 Dalby, Mary R. Baker, Oregon by Baker Co. Stewart S. Dalby	May 1878 May 1 1880		8 4.5	Irrigation Irrigation	Dalby	Biggle Creek	10.5 acres in NW $\frac{1}{4}$ SW $\frac{1}{4}$ 2 acres in SW $\frac{1}{4}$ SW $\frac{1}{4}$ Section 2 T 7 S. R. 41 E. W. M.
4101 Dalgliesh, A. G. Keating, Oregon Baker Co.	Jan. 1907		5	Irrigation	Dalgliesh Ditch & Dam	Ritter	5 acres in SE $\frac{1}{4}$ NW $\frac{1}{4}$ Section 14 T 9 S. R. 42 E. W. M.
4102 Davis, Dan J. Sumpter, Oregon Baker Co.	1900		120	Irrigation	McEwen Valley Irrigation Company	Powder	30 acres in NE $\frac{1}{4}$ SW $\frac{1}{4}$ 2.5 acres in SE $\frac{1}{4}$ SW $\frac{1}{4}$ 40 acres in NE $\frac{1}{4}$ SE $\frac{1}{4}$ 40 acres in NW $\frac{1}{4}$ SE $\frac{1}{4}$ 7.5 acres in SW $\frac{1}{4}$ SE $\frac{1}{4}$ Section 24 T 10 S. R. 37 E. W. M.

378

Name and Postoffice Address of Appropriator	Date of Relative Priority	Amount Cubic Feet Per Second	Number Acres	Use	Name of Ditch	Stream	Description of Land or Place of Use
4103 Davis, W. P. Richland, Oregon. Baker Co.	1886		30	Irrigation	Davis	Daly	6 acres in SW $\frac{1}{4}$ NE $\frac{1}{4}$ 5 acres in NE $\frac{1}{4}$ SE $\frac{1}{4}$ 9 acres in NW $\frac{1}{4}$ SE $\frac{1}{4}$ 2 acres in SW $\frac{1}{4}$ SE $\frac{1}{4}$ 8 acres in SE $\frac{1}{4}$ SE $\frac{1}{4}$ Section 7 T 10 S. R. 46 E. W. M.
4104 Daugherty, W. S. Haines, Oregon Baker Co.	1868 1890		40 40	Irrigation ch. pl. in use for 40Ac. Spec. Or. V. 9 p. 458	Hunstock & Meyers	Rock Creek	40 acres in SW $\frac{1}{4}$ SW $\frac{1}{4}$ Section 6 T 8 S. R. 39 E. W. M. 40 acres in SE $\frac{1}{4}$ SE $\frac{1}{4}$ Section 1 T 8 S. R. 38 E. W. M.
4105 Dean, Estella Keating, Oregon Baker Co.	1888		81.09	Irrigation	Duncan & P.R. Dam Ditch & Con. Co. & Duncan	Powder	12 acres in SE $\frac{1}{4}$ NE $\frac{1}{4}$ Section 11 17.8 acres in NW $\frac{1}{4}$ NW $\frac{1}{4}$ Section 12 31.29 acres in SW $\frac{1}{4}$ SE $\frac{1}{4}$ Section 1 T 8 S. R. 41 E. W. M.
4106 Dean, J. M. Keating, Oregon Baker Co.	1888		219	Irrigation	P.R. Dam Ditch & Con. Co. & Duncan	Powder	40 acres in NE $\frac{1}{4}$ SW $\frac{1}{4}$ 20 acres in NW $\frac{1}{4}$ SW $\frac{1}{4}$ 38 acres in SW $\frac{1}{4}$ SW $\frac{1}{4}$ 39 acres in SE $\frac{1}{4}$ SW $\frac{1}{4}$ Section 1 14 acres in NE $\frac{1}{4}$ NW $\frac{1}{4}$ Section 12 40 acres in NE $\frac{1}{4}$ NE $\frac{1}{4}$ 28 acres in NW $\frac{1}{4}$ NE $\frac{1}{4}$ Section 11 T 8 S. R. 41 E. W. M.
4108 DeFrees, B. F. Baker, Oregon F. L. Hibbard Baker Co.	Apr. 4 1903		44.4	Irrigation	Hansen	Deer Creek	37.2 acres in NE $\frac{1}{4}$ SW $\frac{1}{4}$ 7.2 acres in SE $\frac{1}{4}$ SW $\frac{1}{4}$ Section 8 T. 10 S. R. 38 E. W. M.
4107 DeFrees, J. J. Haines, Oregon Baker Co.	1912 Jan. 2 1898		1 120	Irrigation Irrigation	Fisher- Long McEwen Valley Irrigation Company	Rock Creek Powder	1 acre in SE $\frac{1}{4}$ NE $\frac{1}{4}$ Section 34 40 acres in NE $\frac{1}{4}$ SW $\frac{1}{4}$ 40 acres in SE $\frac{1}{4}$ SW $\frac{1}{4}$ Section 13 40 acres in NE $\frac{1}{4}$ NW $\frac{1}{4}$ Section 34 T 10 S. R. 37 E. W. M.
4109 DeFrees, W. H. Sumpter, Oregon Baker Co.	Jan. 2 1898		120	Irrigation	McEwen Valley Irrigation Company	Powder	40 acres in SW $\frac{1}{4}$ SE $\frac{1}{4}$ Section 13 40 acres in NW $\frac{1}{4}$ NE $\frac{1}{4}$ 40 acres in SE $\frac{1}{4}$ NW $\frac{1}{4}$ Section 24 T 10 S. R. 37 E. W. M.

379

POWDER RIVER -89-

Name and Postoffice Address of Appropriator	Date of Relative Priority	Amount Cubic Feet Per Second	Number Acres	Use	Name of Ditch	Stream	Description of Land or Place of Use
⁴¹¹⁰ DeLong, A my Haines, Oregon Baker Co	1868		119	Irrigation	DeLong & Brown	Rock Creek	40 acres in NE $\frac{1}{4}$ SE $\frac{1}{4}$ 34 acres in NW $\frac{1}{4}$ SE $\frac{1}{4}$ 5 acres in SW $\frac{1}{4}$ SE $\frac{1}{4}$ 40 acres in SE $\frac{1}{4}$ SE $\frac{1}{4}$ 35 acres in SW $\frac{1}{4}$ SE $\frac{1}{4}$ Section 34 T 7 S., R. 38 E. W. M.
	1882		23	Irrigation	Chambers McCullough see for in claims file - Baker County	Rock Creek	
	1904		12	Irrigation			
⁴¹¹¹ Derrick, H. C. Richland, Oregon Baker Co.	1893		63	Irrigation	Bowman	Powder	19 acres in NW $\frac{1}{4}$ SW $\frac{1}{4}$ 28 acres in SW $\frac{1}{4}$ SW $\frac{1}{4}$ 16 acres in SE $\frac{1}{4}$ SW $\frac{1}{4}$ Section 29 T 9 S., R. 45 E. W. M.
⁴¹¹² Dodson, J. L. Baker, Oregon Baker Co.	1910		8	Irrigation	McCord Lateral	Powder	8 acres in NW $\frac{1}{4}$ SW $\frac{1}{4}$ Section 18 T. 9 S. R. 40 E. W. M.
⁴¹¹³ Dougherty, Claude T Baker, Oregon Baker Co.	1895		19	Irrigation	Palmer Denham #2	Sutton Creek	4 acres in SW $\frac{1}{4}$ NW $\frac{1}{4}$ 15 acres in SE $\frac{1}{4}$ NW $\frac{1}{4}$ Section 12
	1887		21	Irrigation	Dougherty #2	Sutton	13 acres in NW $\frac{1}{4}$ NW $\frac{1}{4}$ 8 acres in SE $\frac{1}{4}$ NW $\frac{1}{4}$ Section 12
	1884		11	Irrigation	Palmer-Denham #1	Sutton Creek	6 acres in NE $\frac{1}{4}$ NW $\frac{1}{4}$ 5 acres in SE $\frac{1}{4}$ NW $\frac{1}{4}$ Section 12 T 10 S., R. 40 E. W. M.
⁴¹¹⁴ Douglas, E Haines, Oregon	1883		4.5	Irrigation	Toney	Rock Creek	4.5 acres in SW $\frac{1}{4}$ NW $\frac{1}{4}$
	1896		1	Irrigation	Coles, from Fisher-Long	Creek	1 acres in NW $\frac{1}{4}$ NW $\frac{1}{4}$ Section 35 T 7 S. R. 38 E. W. M.
⁴¹¹⁵ Correction - Cert. # 13430 Dunn, Charlie Haines, Oregon Baker Co.	1900	Amended - see Decree Vol. 13 p. 490	15	Irrigation	Sam Williams	Pine Creek	5 acres in SW $\frac{1}{4}$ SW $\frac{1}{4}$ 10 acres in SE $\frac{1}{4}$ SW $\frac{1}{4}$ Section 23 T 8 S., R. 38 E. W. M.
⁴¹¹⁶ Dunn, T. I. Baker, Oregon Baker Co.	1881		27	Irrigation	Dunn W. Side #1	Beaver Creek	13 acres in NE $\frac{1}{4}$ NE $\frac{1}{4}$ 14 acres in SW $\frac{1}{4}$ NE $\frac{1}{4}$
	1878		47	Irrigation	Dunn E. Side	Beaver Creek	12 acres in NW $\frac{1}{4}$ NE $\frac{1}{4}$ 6 acres in SW $\frac{1}{4}$ NE $\frac{1}{4}$ 25 acres in SE $\frac{1}{4}$ NE $\frac{1}{4}$ 4 acres in NE $\frac{1}{4}$ SE $\frac{1}{4}$ 8 acres in NE $\frac{1}{4}$ SE $\frac{1}{4}$ Section 34 T 10 S., R. 40 E. W. M.
	1900		8	Irrigation	Dunn W. Side #2	Beaver Creek	
⁴¹¹⁷ Durkee, C. W. Baker, Oregon Baker Co.	1902		21	Irrigation	Durkee #1 & 2	Springs in NW $\frac{1}{4}$ NW $\frac{1}{4}$ Sec. 8 & SE $\frac{1}{4}$ SW $\frac{1}{4}$ Sec. 5	21 acres in SE $\frac{1}{4}$ SW $\frac{1}{4}$ in Section 5 T 9 S., R. 39 E. W. M.

380

POWDER RIVER -90-

Name and Postoffice Address of Appropriator	Date of Relative Priority	Amount Cubic Feet Per Second	Number Acres	Use	Name of Ditch	Stream	Description of Land or Place of Use
⁴¹¹⁸ Dyke, Geo. P. Baker, Oregon Baker Co.	1882 May 6 1891		8 85	Irrigation	Beaver Wood-McPherson	Beaver Creek Powder	8 acres in NE $\frac{1}{4}$ SW $\frac{1}{4}$ 5 acres in NE $\frac{1}{4}$ SW $\frac{1}{4}$ 40 acres in NW $\frac{1}{4}$ SW $\frac{1}{4}$ 40 acres in SW $\frac{1}{4}$ SW $\frac{1}{4}$ Section 17 T 10 S. R. 40 E. W. M.
⁴¹¹⁹ East Baker Irrigation & Milling Co., by Earl F. Cranston Baker, Oregon Baker Co.	1893 1887		90 210 <i>Part. Tr. 3. Cr. V. 2 p. 258</i>	Irrigation	Bamberger New Home	Powder ^① See note below	Lots and Blocks in the City limits of Baker not to exceed 90 acres. 40 acres in NE $\frac{1}{4}$ SE $\frac{1}{4}$ 40 acres in SE $\frac{1}{4}$ SE $\frac{1}{4}$ Section 9 2 acres in NE $\frac{1}{4}$ NW $\frac{1}{4}$ 36 acres in NW $\frac{1}{4}$ NW $\frac{1}{4}$ 24 acres in SW $\frac{1}{4}$ NW $\frac{1}{4}$ 18 acres in NW $\frac{1}{4}$ SW $\frac{1}{4}$ 40 acres in SW $\frac{1}{4}$ SW $\frac{1}{4}$ Section 10 10 acres in NW $\frac{1}{4}$ NW $\frac{1}{4}$ Section 28 T 9 S. E. 40 E. W. M.
⁴¹²⁰ Power Claim #47 Eastern Oregon Light & Power Company, by F. A. Harmon, Secy & Gen. Mgr. Baker Co. Baker, Oregon (Finding #28 & 22)	April 11 1902	13 sec.ft.	1	Power	Chase Mill	Rock Creek	Place of uses: Sections 32 & 33 T 7 S. R. 38 E. W. M.
⁴¹²¹ Elli, Chas. Baker, Oregon Baker Co. (Finding #85)	1891		92	Irrigation	Ebell #1	Sutton Creek	20 acres in SE $\frac{1}{4}$ NW $\frac{1}{4}$ 40 acres in NE $\frac{1}{4}$ SW $\frac{1}{4}$ 32 acres in SE $\frac{1}{4}$ SW $\frac{1}{4}$ Section 24 T 10 S. R. 40 E. W. M.
	1872		114.5	Irrigation	#2,3,4,5(E)	Sutton Creek)	25 acres in SE $\frac{1}{4}$ SE $\frac{1}{4}$ Section 19 15 acres in NW $\frac{1}{4}$ SE $\frac{1}{4}$ 25 acres in NE $\frac{1}{4}$ SE $\frac{1}{4}$ 25.5 acres in SE $\frac{1}{4}$ NW $\frac{1}{4}$ 24 acres in NE $\frac{1}{4}$ NE $\frac{1}{4}$ Section 30 T 10 S. R. 41 E. W. M.
⁴¹²² Ebell, George Baker, Oregon Baker Co.	1863 1865 1874 1880 1881	30 10 34.5 80 65		Irrigation	Ebell	Goodrich Creek	5.5 acres in NE $\frac{1}{4}$ SW $\frac{1}{4}$ 28 acres in SW $\frac{1}{4}$ SW $\frac{1}{4}$ 31 acres in SE $\frac{1}{4}$ SW $\frac{1}{4}$ 40 acres in NE $\frac{1}{4}$ SE $\frac{1}{4}$ 40 acres in NW $\frac{1}{4}$ SE $\frac{1}{4}$ 28 acres in SW $\frac{1}{4}$ SE $\frac{1}{4}$ 12 acres in SE $\frac{1}{4}$ SE $\frac{1}{4}$ Section 31 T 8 S. R. 39 E. W. M. 9 acres in SW $\frac{1}{4}$ SE $\frac{1}{4}$ 26 acres in SE $\frac{1}{4}$ SE $\frac{1}{4}$ Section 36 T 8 S. R. 38 E. W. M.
cc supreme court judgement on mandate dated 9-28-31. See also watermaster file 8-2-56 Powder river, Frank Ebell Vs. City of Baker	1884		15	Irrigation	Mill Creek Ditch	Mill Creek	15 acres in SE $\frac{1}{4}$ SE $\frac{1}{4}$ Section 31 T 8 S. R. 39 E. W. M.

381

① By order of state engineer dated POWDER RIVER -91-
May 9, 1925, an 1869 water right
was transferred to: 10 Ac. N.E. $\frac{1}{4}$, S.E. $\frac{1}{4}$ &
30 Ac. S.E. $\frac{1}{4}$, S.E. $\frac{1}{4}$ Sec. 9
Which transfer in effect voids a like
number of acres with an 1887 priority.
See transfer file B-14.

Name and Postoffice Address of Appropriator	Date of Relative Priority	Amount Cubic Feet Per Second	Number Acres	Use	Name of Ditch	Stream	Description of Land or Place of Use
⁴¹²³ Edens, S. W. Baker, Oregon Baker Co.	1903		160	Irrigation	Cranston Higbee	Powder	40 acres in NE $\frac{1}{4}$ NW $\frac{1}{4}$ 40 acres in NW $\frac{1}{4}$ NW $\frac{1}{4}$ 40 acres in SW $\frac{1}{4}$ NW $\frac{1}{4}$ 40 acres in SE $\frac{1}{4}$ NW $\frac{1}{4}$ Section 23 T 8 S. R. 40 E. W. M.
⁴¹²⁴ Edmiston, J. L. Sumpter, Oregon Baker Co.	May 1908		70	Irrigation	Edmiston	Deer Creek	30 acres in NW $\frac{1}{4}$ SE $\frac{1}{4}$ 40 acres in SW $\frac{1}{4}$ SE $\frac{1}{4}$ Section 8 T 10 S. R. 38 E. W. M.
⁴¹²⁵ Ellertson, Ellert Haines, Oregon Baker Co.	1903 1901		16 15	Irrigation Irrigation	Ellertson Homestead	Camp Creek	2 acres in NW $\frac{1}{4}$ SW $\frac{1}{4}$ 1 acre in SW $\frac{1}{4}$ SW $\frac{1}{4}$ 6 acres in SW $\frac{1}{4}$ NW $\frac{1}{4}$ 12 acres in NW $\frac{1}{4}$ SW $\frac{1}{4}$ 10 acres in SW $\frac{1}{4}$ SW $\frac{1}{4}$ Section 18 T 8 S. R. 38 E. W. M.
(Finding #14)	1900	5		Mining & Storage 100 ac. ft.	Ellertson Ditch & Reservoir	Rock Creek and Rock Creek Lake	
⁴¹²⁶ Elliott, Andrew Sumpter, Oregon Baker Co.	1896			Mining	Andrew Elliott	McCollough Fork	Place of use: NW $\frac{1}{4}$ NW $\frac{1}{4}$ Section 2 T 9 S. R. 36 E. W. M.
⁴¹²⁷ Elliott, Wm. A. Baker, Oregon Baker Co.	April 1872		160	Irrigation	Andrew Elliott	Powder	40 acres in NE $\frac{1}{4}$ NW $\frac{1}{4}$ 40 acres in NW $\frac{1}{4}$ NW $\frac{1}{4}$ 40 acres in SE $\frac{1}{4}$ NW $\frac{1}{4}$ Section 7 T 8 S. R. 40 E. W. M. 40 acres in NE $\frac{1}{4}$ NE $\frac{1}{4}$ Section 12 T 8 S. R. 39 E. W. M.
(Findings #32 to 81 inc)							
⁴¹²⁸ Eale, W. D. Baker, Oregon Wanda C. Moore (successor in interest) Findings #32 to 48) Baker Co.	1899		160	Irrigation	Baldock Slough Cranston Higbee	Powder	40 acres in NE $\frac{1}{4}$ SE $\frac{1}{4}$ 40 acres in NW $\frac{1}{4}$ SE $\frac{1}{4}$ 40 acres in SW $\frac{1}{4}$ SE $\frac{1}{4}$ 40 acres in SE $\frac{1}{4}$ SE $\frac{1}{4}$ Section 23 T 8 S. R. 40 E. W. M.
⁴¹²⁹ Engum, Ezra Richland, Oregon Baker Co.	1898		30	Irrigation	Engum	Lower Timbered Canyon	12 acres in SE $\frac{1}{4}$ NE $\frac{1}{4}$ 2 acres in NE $\frac{1}{4}$ SE $\frac{1}{4}$ Section 2 4 acres in SW $\frac{1}{4}$ NW $\frac{1}{4}$ 12 acres in NW $\frac{1}{4}$ NW $\frac{1}{4}$ Section 1 T 10 S. R. 44 E. W. M.

382

POWDER RIVER - 926

BEFORE THE WATER RESOURCES DIRECTOR OF OREGON

BAKER COUNTY

IN THE MATTER OF THE APPLICATION)
OF JAMES E. KERNS FOR APPROVAL OF)
CHANGES IN POINT OF DIVERSION OF)
WATER FROM ROCK CREEK)

ORDER APPROVING
TRANSFER NO. 3000

On March 9, 1974, an application was filed in the office of the Water Resources Director by James E. Kerns for approval of changes in point of diversion of water from Rock Creek, pursuant to the provisions of ORS 540.510 to 540.530, for certain water rights allowed by decree of the court in the matter of the Determination of the Relative Rights to Use of the Waters of Powder River and its Tributaries, as follows:

Irrigation of a certain 23.2 acres (amended to 40.0 acres) in SW $\frac{1}{4}$ SW $\frac{1}{4}$ of Section 35, Township 7 South, Range 38 East, W.M., by diversion of water from Rock Creek through the George (McCullough) Ditch, with a priority date of 1879, as described by the certificate issued to C.E. Morris and recorded at page 45020, Volume 37, State Record of Water Right Certificates.

Irrigation of a certain 40.0 acres in NE $\frac{1}{4}$ NE $\frac{1}{4}$ and 20.0 acres (north of Willow Creek) in SW $\frac{1}{4}$ NE $\frac{1}{4}$ of Section 3, Township 8 South, Range 38 East, W.M., by diversion of water from Rock Creek, through the George (McCullough) Ditch, with a priority date of 1874, as described by the certificate issued to Blanche McCullough and recorded at page 4341, Volume 5 of said records.

Irrigation of a certain 38.0 acres in NW $\frac{1}{4}$ NE $\frac{1}{4}$ of Section 3, Township 8 South, Range 38 East, W.M., by diversion of water from Rock Creek, through the Chambers Ditch, with a priority date of 1904, as also described by the certificate recorded at page 4341, Volume 5.

The point of diversion for the George, or McCullough, Ditch is located

V31 P21

1700 feet North and 224 feet West from the Southeast Corner of Section 33, Township 7 South, Range 38 East, W.M., being within the NE $\frac{1}{4}$ SE $\frac{1}{4}$ of said Section 33.

The authorized point of diversion for the Chambers Ditch is located 1542 feet North and 1732 feet West from the Southeast Corner of Section 33, Township 7 South, Range 38 East, W.M., being within the NW $\frac{1}{4}$ SE $\frac{1}{4}$ of said Section 33.

The applicant herein, owner of the lands above described, proposes to change from the above described points of diversion, without loss of priority, and to divert water for the said rights through the Wilcox Ditch from a point of diversion located 1500 feet North and 1410 feet West from the Southeast Corner of Section 33, Township 7 South, Range 38 East, W.M., being within the NW $\frac{1}{4}$ SE $\frac{1}{4}$ of said Section 33.

Notice of the application, pursuant to ORS 540.520(2), was published in the Record-Courier, a newspaper printed and having general circulation in Baker County, Oregon, for a period of three weeks in the issues of March 16, 23 and 30, 1978.

On April 27, 1978, a protest against approval of said application was filed in the office of the Water Resources Director by Gerald O. Maxwell, et. al. The protest alleges that the proposed changes in points of diversion would be injurious to existing rights, contrary to ORS 540.530.

Pursuant to the aforesaid published notice, the matter of the application and the protest against it was brought to hearing before Mr. James W. Carver, Jr., in the County Court Room of the Baker County Courthouse in Baker, Oregon, on May 9, 1978.

The applicant, James E. Kerns, appeared without counsel and represented himself in the hearing.

The protestants appeared without legal counsel and, pursuant to an oral agreement among the several protestants, Gerald O. Maxwell acted as spokesman for the protestants.

3.

DENIAL OF OBJECTION

The applicant owns the entirety of the SW $\frac{1}{4}$ SW $\frac{1}{4}$ of Section 35, Township 7 South, Range 38 East, W.M. The certificate issued in the name of C.E. Morris and recorded at page 45020, Volume 37, State Record of Water Right Certificates, describes a right to use the waters of Rock Creek, with a priority date of 1879, through the George (McCullough) Ditch, for irrigation of, among other lands, 40.0 acres in the said SW $\frac{1}{4}$ SW $\frac{1}{4}$ of Section 35.

Prior to the hearing, the application listed only 23.2 acres of the said 40.0 acres in the said SW $\frac{1}{4}$ SW $\frac{1}{4}$ of Section 35, to be involved in the proposed change in point of diversion from the head of the George (McCullough) Ditch to the head of the Wilcox Ditch. During the course of the hearing, the applicant amended his application to include the entire said 40.0 acres. The protestants, through Mr. Maxwell, objected to the amendment of the application. The amendment of the application raises no new issues not already before the Director in this matter; therefore, the objection is denied.

FINDINGS

Rock Creek, a tributary of the Powder River in Baker County, Oregon, is a perennial stream which forms on the east slope of Elkhorn Ridge and flows easterly for a distance of approximately fifteen miles, to its confluence with the Powder River, near the town of Haines.

The flow of Rock Creek past the authorized and proposed points of diversion is subject to fluctuations from release of off-channel stored water through the Rock Creek hydroelectric power plant, which discharges into the channel of Rock Creek approximately one-eighth of a mile upstream from the head of Wilcox Ditch.

The record location of the head of the Chambers Ditch is between the head of the Wilcox Ditch and the point of discharge from the Rock Creek hydroelectric power plant.

214

In the vicinity of the said power plant, and downstream for a distance of approximately one-half mile, the channel of Rock Creek lies immediately adjacent to the bottom of a steep hillside which rises 640 feet in the horizontal distance of 1500 feet. The hillside is composed of earth and loose rock and is subject to slides, especially when wet.

The Wilcox Ditch runs along the face of the hillside as it winds its way out of the Rock Creek drainage, to where the ditch turns to the south, toward the Willow Creek drainage.

The Chambers Ditch, which has not been used for at least the last fifteen years, ran parallel to, and above, the Wilcox Ditch along the face of the hillside. Whenever the Chambers Ditch would overtop or otherwise fail for any reason, the resulting slide would cause the Wilcox Ditch to fail, also. To alleviate the problems caused by failures of the Chambers Ditch, the users of the Wilcox Ditch and the Chambers Ditch agreed to discontinue use of the Chambers Ditch and carry the additional water in the Wilcox Ditch for those lands formerly served through the Chambers Ditch. However, the change in point of diversion of water from Rock Creek from the head of the Chambers Ditch to the head of the Wilcox Ditch, made in fact, was not then made a matter of record pursuant to the provisions of ORS 540.510 to 540.530.

By the pending application in question, the applicant proposes to change the points of diversion for all of the Rock Creek water rights appurtenant to his lands to the head of the Wilcox Ditch and, by means of the Wilcox Ditch, convey the waters received under various priorities into a pipeline distribution system.

The protestants testified to the effect that they would not be directly injured by the proposed changes in point of diversion, per se, but that water previously received through the George (McCullough) Ditch on the lower portion of the applicant's property would be delivered to the highest point of his irrigated

215

lands and would provide opportunity for use of that water on lands to which the water rights are not now appurtenant. Also, the opening of the headworks of the Wilcox Ditch earlier in the year to deliver Rock Creek water under a priority date of 1874, which is an older priority date than now received through the Wilcox Ditch, would provide opportunity to divert water into the Wilcox Ditch in addition to that to which the users on the Wilcox Ditch are entitled by their relative dates of priority.

CONCLUSIONS

ORS 540.530(1) provides, in part: "If, after hearing or examination, the Water Resources Director finds that the proposed change can be effected without injury to existing rights, he shall make an order approving the transfer ...".

Speculative violations of the water laws do not constitute an injury of water rights upon which the pending application in question should be denied.

Approval of the proposed change in point of diversion from the head of the Chambers Ditch to the head of the Wilcox Ditch for diversion from Rock Creek of that water to which the applicant is entitled under a priority date of 1879 for irrigation of the certain 40.0 acres in SW $\frac{1}{4}$ SW $\frac{1}{4}$ of Section 35, Township 7 South, Range 38 East, W.M., would not result in injury to other water rights.

Approval of the proposed change in point of diversion from the head of the George (McCullough) Ditch to the head of the Wilcox Ditch for diversion from Rock Creek of that water to which the applicant is entitled under a priority date of 1874 for irrigation of the certain 40.0 acres in NE $\frac{1}{4}$ NE $\frac{1}{4}$ and 20.0 acres (north of Willow Creek) in SW $\frac{1}{4}$ NE $\frac{1}{4}$ of Section 3, Township 8 South, Range 38 East, W.M., would not result in injury to other water rights.

Approval of the proposed change in point of diversion from the head of the George (McCullough) Ditch to the head of the Wilcox Ditch for diversion from Rock Creek of that water to which the applicant is entitled under a priority date

of 1904 for irrigation of a certain 38.0 acres in NW $\frac{1}{4}$ NE $\frac{1}{4}$ of Section 3, Township 8 South, Range 38 East, W.M., would not result in injury to other water rights.

Mr. V. Kent Searles, Watermaster, has filed a statement to the effect that the proposed changes in point of diversion may be made without injury to existing rights.

No other objections having been filed and it appearing that the proposed changes in point of diversion may be made without injury to existing rights, the application should be approved.

NOW, THEREFORE, it hereby is ORDERED that the requested changes in point of diversion of water from Rock Creek, as described herein, without loss of priority, are approved.

It is FURTHER ORDERED that the quantity of water diverted at the new point of diversion shall not exceed the quantity of water available at the old points of diversion under the subject rights.

It is FURTHER ORDERED that the following provisions shall be carried out prior to the diverting of water at the new point of diversion as herein confirmed:

That the diversion works shall include an in line flow meter, a weir, or other suitable device for measuring the water to which the applicant is entitled;

That the type and plans of the measuring device be approved by the watermaster before the beginning of construction work and that the weir or measuring device be installed under the general supervision of said watermaster.

It is FURTHER ORDERED that the construction work shall be completed and the change in point of diversion of water made on or before October 1, 1979.

It is FURTHER ORDERED that the certificate of water right heretofore issued to Blance McCullough and recorded at page 4341, Volume 5, State Record of Water Right Certificates, is canceled; and in lieu thereof a new certificate be issued covering the balance of the right NOT involved in this proceeding; and upon

proof satisfactory to the Water Resources Director of completion of works and beneficial use of water to the extent intended under the provisions of this order, a confirming certificate of water right shall be issued to the applicant herein.

It is FURTHER ORDERED that the certificate of water right heretofore issued to C.E. Morris and recorded at page 45020, Volume 37, State Record of Water Right Certificates, is canceled; and in lieu thereof a new certificate be issued covering the balance of the right NOT involved in this proceeding; and upon proof satisfactory to the Water Resources Director of completion of works and beneficial use of water to the extent intended under the provisions of this order, a confirming certificate of water right shall be issued to the applicant herein.

Dated at Salem, Oregon this 13th day of September, 1978.

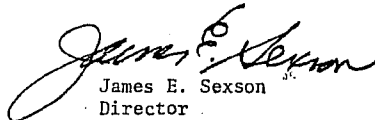
James E. Sexson
Director

NOTICE: You are entitled to a judicial review of this Order. Judicial review may be obtained by filing a petition for review within sixty days from the service of this Order. Judicial review is pursuant to the provisions of ORS Chapter 183.

V31 P21B

Name and Postoffice Address of Appropriator	Date of Relative Priority	Amount Cubic Feet Per Second	Number Acres	Use	Name of Ditch	Stream	Description of Land or Place of Use
4130 Engum, James Richland, Oregon Baker Co.	1896		30	Irrigation	Engum	Lower Timbered Canyon	5 acres in SW $\frac{1}{4}$ NE $\frac{1}{4}$ 4 acres in NE $\frac{1}{4}$ SW $\frac{1}{4}$ 10 acres in SE $\frac{1}{4}$ SW $\frac{1}{4}$ 11 acres in NW $\frac{1}{4}$ SE $\frac{1}{4}$ Section 36 T 9 S. R. 44 E. W. M.
4131 Ensminger, J. H. Haines, Oregon (Finding #36) Baker Co.	1904		12	Irrigation	Chambers	Rock Creek	12 acres in NE $\frac{1}{4}$ NW $\frac{1}{4}$ Section 3 T 8 S. R. 38 E. W. M.
4132 Ensminger, Joseph R. Haines, Oregon Baker Co.	1908		10	Irrigation	Fords Clear Creek	Clear Creek	10 acres in NW $\frac{1}{4}$ NE $\frac{1}{4}$ Section 32 T 7 S. R. 38 E. W. M.
4133 Eppinger, F. W. & Eppinger, Chas. A. Baker, Oregon Baker Co.	1883 1864		80 160	Irrigation	Eppinger Edwards Estes	Powder	40 acres in NW $\frac{1}{4}$ SW $\frac{1}{4}$ 40 acres in SW $\frac{1}{4}$ SW $\frac{1}{4}$ 40 acres in NE $\frac{1}{4}$ SW $\frac{1}{4}$ 40 acres in SE $\frac{1}{4}$ SW $\frac{1}{4}$ 40 acres in NW $\frac{1}{4}$ SE $\frac{1}{4}$ 40 acres in SW $\frac{1}{4}$ SE $\frac{1}{4}$ Section 5 T 9 S. R. 40 E. W. M.
4134 Eppinger, F. W. Baker, Oregon Baker Co.	1865 1889		80 120	Irrigation	#4	Powder	40 acres in NW $\frac{1}{4}$ NE $\frac{1}{4}$ 40 acres in NE $\frac{1}{4}$ NW $\frac{1}{4}$ 40 acres in NW $\frac{1}{4}$ NW $\frac{1}{4}$ 40 acres in SW $\frac{1}{4}$ NW $\frac{1}{4}$ 40 acres in SE $\frac{1}{4}$ NW $\frac{1}{4}$ Section 8 T 9 S. R. 40 E. W. M.
4135 Erwin, John Keating, Oregon Baker Co. (Finding 90)	1876		38	Irrigation	Erwin	Tucker Creek & suppl. supply from Powder River for 16 acres under date of 1888	20 acres in SW $\frac{1}{4}$ SW $\frac{1}{4}$ Section 9 16 acres in NW $\frac{1}{4}$ NW $\frac{1}{4}$ Section 16 2 acres in SE $\frac{1}{4}$ SE $\frac{1}{4}$ Section 8
	1888		70.5	Irrigation	P.R. Dam Ditch & Cons. Co.	Powder River	8.5 acres in SW $\frac{1}{4}$ NW $\frac{1}{4}$ Section 16 22 acres in NE $\frac{1}{4}$ NE $\frac{1}{4}$ 40 acres in SE $\frac{1}{4}$ NE $\frac{1}{4}$ Section 17 T 8 S. R. 42 E. W. M.
4136 Erwin, J. G. Keating, Oregon Baker Co.	1888 1890		15 43	Irrigation Irrigation	Erwin Granston Ingram	Goose Creek Goose Creek	15 acres in NE $\frac{1}{4}$ SW $\frac{1}{4}$ Section 15 T 8 S. R. 43 E. W. M. 16 acres in NW $\frac{1}{4}$ NE $\frac{1}{4}$ 22 acres in SW $\frac{1}{4}$ NE $\frac{1}{4}$ 5 acres in NW $\frac{1}{4}$ SE $\frac{1}{4}$ Section 29 T 8 S. R. 43 E. W. M.

383

Name and Postoffice Address of Appropriator	Date of Relative Priority	Amount Cubic Feet Per Second	Number Acres	Use	Name of Ditch	Stream	Description of Land or Place of Use
⁴¹³⁷ Evans, John P. Baker, Oregon (Findings 32 to 81 inc.) Baker Co.	1865 1880		80 80	Irrigation	Grier	Powder	40 acres in SW $\frac{1}{4}$ NE $\frac{1}{4}$ 40 acres in SW $\frac{1}{4}$ NW $\frac{1}{4}$ 40 acres in SE $\frac{1}{4}$ NW $\frac{1}{4}$ Section 9 40 acres in SE $\frac{1}{4}$ NE $\frac{1}{4}$ Section 8 T 8 S. R. 40 E. W. M.
⁴¹³⁸ Evans, W. J. Bourne, Oregon Baker Co.	1899			Domestic	W. J. Evans Spring	W.J.Evans spring on Mineral Street	Lot 12, Block D. Bourne, Oregon
⁴¹³⁹ Farley, J. W. & Farley, Rosetta A. Richland, Oregon (Finding #103) Baker Co.	1891		26.5	Irrigation	Farley	Powder	3.5 acres in NW $\frac{1}{4}$ SW $\frac{1}{4}$ 15 acres in SW $\frac{1}{4}$ SW $\frac{1}{4}$ Section 18 T 9 S. R. 45 E. W. M. 8 acres in SE $\frac{1}{4}$ SE $\frac{1}{4}$ Section 13 T 9 S. R. 44 E. W. M. 5 acres in SW $\frac{1}{4}$ SE $\frac{1}{4}$ 2 acres in SE $\frac{1}{4}$ SE $\frac{1}{4}$ Section 13 T 9 S. R. 44 E. W. M. 5 acres in SE $\frac{1}{4}$ NW $\frac{1}{4}$ 6 acres in NE $\frac{1}{4}$ SW $\frac{1}{4}$ 12.5 acres in NW $\frac{1}{4}$ SW $\frac{1}{4}$ Section 18 3.5 acres in NW $\frac{1}{4}$ NW $\frac{1}{4}$ Section 19 T 9 S. R. 45 E. W. M.
	1888		34	Irrigation	Healy	Powder	
⁴¹⁴⁰ Favorite, A. M. & Favorite, O. L. Haines, Oregon Baker Co.	1893		65	Irrigation	Owens	Rock Creek	40 acres in NE $\frac{1}{4}$ SE $\frac{1}{4}$ 25 acres in SE $\frac{1}{4}$ SE $\frac{1}{4}$ 40 acres in NW $\frac{1}{4}$ SE $\frac{1}{4}$ Section 36 T 7 S. R. 38 E. W. M.
⁴¹⁴¹ Favorite, E. L. Exec. Aug. 28 of Est of D.Favorite, 1880 deceased. Hairs: M.M.Favorite O.L.Favorite A.M.Favorite Lillie Favorite E.L.Favorite Haines, Oregon Baker Co.	1880		108	Irrigation	Favorite	Rock Creek	19.5 acres in SW $\frac{1}{4}$ NE $\frac{1}{4}$ 40 acres in SW $\frac{1}{4}$ NW $\frac{1}{4}$ 8.5 acres in SE $\frac{1}{4}$ NW $\frac{1}{4}$ 40 acres in NW $\frac{1}{4}$ SW $\frac{1}{4}$ Section 5 T 8 S. R. 39 E. W. M. 37.5 acres in NE $\frac{1}{4}$ NE $\frac{1}{4}$ Section 7 9.8 acres in SW $\frac{1}{4}$ SW $\frac{1}{4}$ Section 5 T 8 S. R. 39 E. W. M.
	1906		47.3	Irrigation	Wilcox-Favorite	Willow Creek	
⁴¹⁴² Favorite, E. L. Haines, Oregon Baker Co.	1896 June 1874 1884		7.5 13 52	Irrigation Irrigation Irrigation	Phillips Favorite Favorite	Willow Creek Rock Creek Rock Creek	4.5 acres in SW $\frac{1}{4}$ NE $\frac{1}{4}$ 3 acres in SE $\frac{1}{4}$ NE $\frac{1}{4}$ 30 acres in SW $\frac{1}{4}$ NE $\frac{1}{4}$ 35 acres in SE $\frac{1}{4}$ NE $\frac{1}{4}$ Section 36 T 7 S. R. 38 E. W. M.

384

Name and Postoffice Address of Appropriator	Date of Relative Priority	Amount Cubic Feet Per Second	Number Acres	Use	Name of Ditch	Stream	Description of Land or Place of Use
A143 Favorite, O. L. Haines, Oregon Baker Co.	1908			Storage 1 ac. ft.	Stock Reservoir	Rock Creek & Spring on Favorite land	Reservoir located in SW $\frac{1}{4}$ NE $\frac{1}{4}$ and SE $\frac{1}{4}$ NE $\frac{1}{4}$ Section 5 T 8 S. R. 39 E. W. M.
A144 Ferguson, Meda V. Los Angeles, Calif. By W. L. Patterson Baker Co.	1864		160	Irrigation	Estes	Powder	40 acres in NE $\frac{1}{4}$ NW $\frac{1}{4}$ 40 acres in SE $\frac{1}{4}$ NW $\frac{1}{4}$ 40 acres in SW $\frac{1}{4}$ NW $\frac{1}{4}$ 40 acres in NW $\frac{1}{4}$ NW $\frac{1}{4}$ Section 30 T 8 S. R. 40 E. W. M.
A145 Fernald, Walter Baker, Oregon Baker Co.	1893		80	Irrigation	Taggart	Powder	40 acres in SW $\frac{1}{4}$ SE $\frac{1}{4}$ 40 acres in SE $\frac{1}{4}$ SE $\frac{1}{4}$ Section 16 T 8 S. R. 40 E. W. M.
A146 Fick, Heinrich Baker, Oregon Baker Co.	1903	3 sec. feet		Placer Mining		Denney Creek	Place of use: E $\frac{1}{2}$ NW $\frac{1}{4}$ and NE $\frac{1}{4}$ SW $\frac{1}{4}$ Section 2 T 11 S. R. 39 E. W. M.
A147 Fidler, A. A. Haines, Oregon Baker Co.	1865		36	Irrigation	Haines	Rock & Fish Creeks	30 acres in NW $\frac{1}{4}$ NE $\frac{1}{4}$ 6 acres in SW $\frac{1}{4}$ NE $\frac{1}{4}$ Section 33 T 7 S. R. 39 E. W. M.
A148 First National Bank. Baker, Oregon by E. R. Parker Baker Co.	Dec. 7 1880 1888		79 172	Irrigation	Basche Duncan	Powder	30 acres in NW $\frac{1}{4}$ NW $\frac{1}{4}$ 10 acres in SW $\frac{1}{4}$ NW $\frac{1}{4}$ 40 acres in SE $\frac{1}{4}$ NW $\frac{1}{4}$ 30 acres in NE $\frac{1}{4}$ SW $\frac{1}{4}$ 21 acres in SE $\frac{1}{4}$ SW $\frac{1}{4}$ 40 acres in NW $\frac{1}{4}$ SE $\frac{1}{4}$ 40 acres in SW $\frac{1}{4}$ SE $\frac{1}{4}$ 40 acres in SE $\frac{1}{4}$ SE $\frac{1}{4}$ Section 2 T 8 S. R. 41 E. W. M.
A149 Fisher, Ben Haines, Oregon Baker Co.	1869	.54	69	Irrigation & Power	Basche- Duncan	Warm Springs	38 acres in SW $\frac{1}{4}$ SE $\frac{1}{4}$ Section 3 31 acres in NW $\frac{1}{4}$ NE $\frac{1}{4}$ Section 10 T 7 S. R. 38 E. W. M. Note: 64 acres of above land is under Bulger Ditch Decreed in North Powder River adjudication
A150 Fisher, H. K. Haines, Oregon Baker Co.	1879		120	Irrigation	J. K. Fisher & A. Long	Rock Creek	40 acres in SW $\frac{1}{4}$ SW $\frac{1}{4}$ Section 24 40 acres in NW $\frac{1}{4}$ NW $\frac{1}{4}$ 40 acres in SW $\frac{1}{4}$ NW $\frac{1}{4}$ 40 acres in NE $\frac{1}{4}$ NW $\frac{1}{4}$ Section 25 40 acres in SE $\frac{1}{4}$ SW $\frac{1}{4}$ Section 24
(Findings #12, 14, 21 & 23)	1880		80	Irrigation	Maxwell	Rock Creek	

385

Name and Postoffice Address of Appropriator	Date of Relative Priority	Amount Cubic Feet Per Second	Number Acres	Use	Name of Ditch	Stream	Description of Land or Place of Use
⁴¹⁵¹ Fisher, H. K. (continued)	1872		160	Irrigation	H. K. Fisher & A. Long	Rock Creek	40 acres in SW $\frac{1}{4}$ NW $\frac{1}{4}$ 40 acres in SE $\frac{1}{4}$ NW $\frac{1}{4}$ 40 acres in NE $\frac{1}{4}$ SW $\frac{1}{4}$ 40 acres in NW $\frac{1}{4}$ SW $\frac{1}{4}$ Section 26 T 7 S. R. 38 E. W. M.
⁴¹⁵² Fisher, J. K. Haines, Oregon. Baker Co.	1879		200	Irrigation	J. K. Fisher & Long	Rock Creek & Killamocun Reservoir	40 acres in SW $\frac{1}{4}$ NE $\frac{1}{4}$ 40 acres in SE $\frac{1}{4}$ NE $\frac{1}{4}$ 40 acres in NE $\frac{1}{4}$ SE $\frac{1}{4}$ 40 acres in NW $\frac{1}{4}$ SE $\frac{1}{4}$ 40 acres in SW $\frac{1}{4}$ SE $\frac{1}{4}$ Section 26 T 7 S. R. 38 E. W. M.
⁴¹⁵³ Fisher, W. H. Salem, Oregon Baker Co.	1892		136	Irrigation	Tibbs	Powder	22.5 acres in SE $\frac{1}{4}$ SE $\frac{1}{4}$ Section 12 40 acres in NE $\frac{1}{4}$ NE $\frac{1}{4}$ Section 13 T 10 S. R. 37 E. W. M. 33.5 acres in NW $\frac{1}{4}$ NW $\frac{1}{4}$ 40 acres in SW $\frac{1}{4}$ NW $\frac{1}{4}$ Section 18 T 10 S. R. 38 E. W. M.
⁴¹⁵⁴ Fleener, C. O. Baker, Oregon Baker Co.	1904		80	Irrigation		Powder	40 acres in NE $\frac{1}{4}$ NW $\frac{1}{4}$ 40 acres in NW $\frac{1}{4}$ NW $\frac{1}{4}$ Section 34 T 8 S. R. 40 E. W. M.
⁴¹⁵⁵ Fleener, M. T. Baker, Oregon Baker Co.	May 1902		160	Irrigation	Geddes	Powder	40 acres in NE $\frac{1}{4}$ SW $\frac{1}{4}$ 40 acres in NW $\frac{1}{4}$ SW $\frac{1}{4}$ 40 acres in SW $\frac{1}{4}$ SW $\frac{1}{4}$ 40 acres in SE $\frac{1}{4}$ SW $\frac{1}{4}$ Section 27 T 8 S. R. 40 E. W. M.
⁴¹⁵⁶ Fosnot, J. M. Baker, Oregon Baker Co.	1901		22	Irrigation	Nelson & Bear Creek	Goodrich & Bear Creek	22 acres in SE $\frac{1}{4}$ SW $\frac{1}{4}$ Section 36 T 8 S. R. 38 E. W. M.
⁴¹⁵⁷ Gale, Albin & Coffee, Wm. Baker, Oregon Baker Co.	Mar. 18 1891		18	Irrigation	Rohmer	Ritter Creek	6 acres in SW $\frac{1}{4}$ NE $\frac{1}{4}$ 6 acres in SE $\frac{1}{4}$ NW $\frac{1}{4}$ 6 acres in NW $\frac{1}{4}$ SE $\frac{1}{4}$ Section 23 T 9 S. R. 42 E., W. M.
⁴¹⁵⁸ Gale, Albin Baker, Oregon Baker Co.	Mar. 26 1900		16	Irrigation	Deal	Ritter Creek	4 acres in SE $\frac{1}{4}$ SE $\frac{1}{4}$ Section 26 11 acres in NE $\frac{1}{4}$ NE $\frac{1}{4}$ 1 acre in NE $\frac{1}{4}$ SE $\frac{1}{4}$ Section 35, T 9 S. R. 42 E. W. M.

386

Name and Postoffice Address of Appropriator	Date of Relative Priority	Amount Cubic Feet Per Second	Number Acres	Use	Name of Ditch	Stream	Description of Land or Place of Use
⁴¹⁵⁸ Garbutt, L. J. & Phila H. Garbutt Baker, Oregon Baker Co.	1904		6	Irrigation	New Home	Powder	1 acres in SW $\frac{1}{4}$ NE $\frac{1}{4}$ 5 acres in SE $\frac{1}{4}$ NE $\frac{1}{4}$ Section 9 T 9 S. R. 40 E. W. M.
⁴¹⁵⁹ Gard, Amos Baker, Oregon (Finding #20) Baker Co.	Jan. 21 1873 1889 1898		12 26.6 7	Irrigation	Gard # 1 & 2	Beaver Creek	8.5 acres in NE $\frac{1}{4}$ SW $\frac{1}{4}$ 17.9 acres in NE $\frac{1}{4}$ SE $\frac{1}{4}$ 19.2 acres in NW $\frac{1}{4}$ SE $\frac{1}{4}$ Section 17 T 10 S. R. 40 E. W. M.
⁴¹⁶⁰ Gard, Z. S. Baker, Oregon Baker Co.	1907		29	Irrigation	Garden Reservoir	Waldo Springs & E. Waldo Spring Location of springs NE $\frac{1}{4}$ NE $\frac{1}{4}$ Sec. 32 NW $\frac{1}{4}$ SW $\frac{1}{4}$ Sec. 33	11 acres in NW $\frac{1}{4}$ NW $\frac{1}{4}$ 10 acres in SW $\frac{1}{4}$ NW $\frac{1}{4}$ Section 33 4 acres in NE $\frac{1}{4}$ NE $\frac{1}{4}$ Section 32 4 acres in SE $\frac{1}{4}$ SE $\frac{1}{4}$ Section 29 T 10 S., R. 40 E. W. M.
⁴¹⁶² Gardner, G. F. Baker, Oregon (Finding #13 & 27) Baker Co.	1888		158	Irrigation	McEwen Griffin	Powder	30 acres in NE $\frac{1}{4}$ SE $\frac{1}{4}$ Section 20 40 acres in NW $\frac{1}{4}$ SW $\frac{1}{4}$ 40 acres in SW $\frac{1}{4}$ SW $\frac{1}{4}$ Section 18 40 acres in NW $\frac{1}{4}$ NW $\frac{1}{4}$ Section 19 T 10 S. R. 38 E. W. M.
	1882		100	Irrigation	Jones- Cook	Deer Creek	20 acres in SE $\frac{1}{4}$ SE $\frac{1}{4}$ Section 17 40 acres in NE $\frac{1}{4}$ NE $\frac{1}{4}$ 40 acres in SE $\frac{1}{4}$ NE $\frac{1}{4}$ Section 20 T 10 S. R. 38 E. W. M.
	1864		21.5	Irrigation	Gardner #1	Washington Gulch	5 acres in NE $\frac{1}{4}$ NE $\frac{1}{4}$ Section 15 2 acres in NE $\frac{1}{4}$ SE $\frac{1}{4}$ 14.5 acres in SE $\frac{1}{4}$ SE $\frac{1}{4}$ Section 10
	1867		40.5	Irrigation	Gardner # 2	Washington Gulch	25.5 acres in NW $\frac{1}{4}$ SW $\frac{1}{4}$ 8.5 acres in SW $\frac{1}{4}$ SW $\frac{1}{4}$ Section 11 6.5 acres in NE $\frac{1}{4}$ NE $\frac{1}{4}$ Section 15
	1896		21	Irrigation	Gardner #3	Washington Gulch	1.3 acres in SE $\frac{1}{4}$ SE $\frac{1}{4}$ Section 10 19.7 acres in NE $\frac{1}{4}$ NE $\frac{1}{4}$ Section 15 T. 9 S. R. 39 E. W. M.
⁴¹⁶¹ Gardner, Mary S. & Edna B. Stuchell Baker, Oregon (Finding #13,15,27) Baker Co.	1875		75	Irrigation	Gardner	Washington Gulch	37.5 acres in NW $\frac{1}{4}$ NE $\frac{1}{4}$ 37.5 acres in NE $\frac{1}{4}$ NE $\frac{1}{4}$ Section 11 T 9 S. R. 39 E. W. M.

387

POWDER RIVER -97-

Name and Postoffice Address of Appropriator	Date of Relative Priority	Amount Cubic Feet Per Second	Number Acres	Use	Name of Ditch	Stream	Description of Land or Place of Use
4163 Gardner, Stephen Medical Springs, Oregon Union Co.	1882 1873		5 19	Irrigation Irrigation	Gardner #3 #1,2,4	Big Creek Big Creek	5 acres in SE $\frac{1}{4}$ SE $\frac{1}{4}$ 0.5 acre in NE $\frac{1}{4}$ SE $\frac{1}{4}$ 9 acres in NW $\frac{1}{4}$ SE $\frac{1}{4}$ 1.5 acres in SW $\frac{1}{4}$ SE $\frac{1}{4}$ 5 acres in SE $\frac{1}{4}$ SE $\frac{1}{4}$ Section 31 3 acres in SW $\frac{1}{4}$ SW $\frac{1}{4}$ Section 32 T 6 S. R. 42 E. W. M.
4164 Garren, E. W. Davis Creek, Calif. Baker Co.	1883 1890 1896		50 30 80	Irrigation	E.W. Garren thru Old Settlers Slough	David Creek	40 acres in NE $\frac{1}{4}$ SW $\frac{1}{4}$ 40 acres in NW $\frac{1}{4}$ SW $\frac{1}{4}$ 40 acres in SW $\frac{1}{4}$ SW $\frac{1}{4}$ 40 acres in SE $\frac{1}{4}$ SW $\frac{1}{4}$ Section 7 T 9 S. R. 40 E. W. M.
4165 Garrett, Richard M. Baker, Oregon Baker Co.	May 27 1902		20	Irrigation	Antelope	Antelope	20 acres in NW $\frac{1}{4}$ NE $\frac{1}{4}$ Section 31 T 10 S. R. 40 E. W. M.
4166 Geddes, Frank Baker, Oregon Baker Co.	1903		160	Irrigation	Cranston Highbee	Powder	40 acres in NE $\frac{1}{4}$ SE $\frac{1}{4}$ 40 acres in SE $\frac{1}{4}$ SE $\frac{1}{4}$ Section 22 40 acres in NW $\frac{1}{4}$ SW $\frac{1}{4}$ 40 acres in SW $\frac{1}{4}$ SW $\frac{1}{4}$ Section 23 T 8 S. R. 40 E. W. M.
4167 Des, J. A. & Pollman Baker, Oregon (Finding #32 & 47) Baker Co.	1895 1902 1865		10 40 427	Irrigation Irrigation	Dams in Powder River Baldock & other sloughs Dams in Powder River Baldock & other sloughs	Powder Powder	10 acres in NE $\frac{1}{4}$ NE $\frac{1}{4}$ Section 16 T 9 S. R. 40 E. W. M. 40 acres in SE $\frac{1}{4}$ SW $\frac{1}{4}$ Section 23 T 8 S. R. 40 E. W. M. 14 acres in SE $\frac{1}{4}$ NE $\frac{1}{4}$ 7.6 acres in NE $\frac{1}{4}$ SW $\frac{1}{4}$ 33 acres in SE $\frac{1}{4}$ SW $\frac{1}{4}$ 40 acres in NE $\frac{1}{4}$ SE $\frac{1}{4}$ 31.6 acres in NW $\frac{1}{4}$ SE $\frac{1}{4}$ 40 acres in SW $\frac{1}{4}$ SE $\frac{1}{4}$ 40 acres in SE $\frac{1}{4}$ SE $\frac{1}{4}$ Section 1 40 acres in NW $\frac{1}{4}$ NE $\frac{1}{4}$ 40 acres in NE $\frac{1}{4}$ NW $\frac{1}{4}$ Section 12 T 8 S. R. 39 E. W. M. 36 acres in SW $\frac{1}{4}$ NW $\frac{1}{4}$ 24.8 acres in SE $\frac{1}{4}$ NW $\frac{1}{4}$ 40 acres in NE $\frac{1}{4}$ SW $\frac{1}{4}$ 40 acres in NW $\frac{1}{4}$ SW $\frac{1}{4}$ Section 6 33 acres in SW $\frac{1}{4}$ NE $\frac{1}{4}$ 12 acres in SW $\frac{1}{4}$ NW $\frac{1}{4}$ Section 33 2 acres in NE $\frac{1}{4}$ SW $\frac{1}{4}$ 5 acres in NW $\frac{1}{4}$ SW $\frac{1}{4}$ 20 acres in SW $\frac{1}{4}$ SW $\frac{1}{4}$ 25 acres in SE $\frac{1}{4}$ SW $\frac{1}{4}$ 40 acres in NE $\frac{1}{4}$ SE $\frac{1}{4}$ 40 acres in NW $\frac{1}{4}$ SE $\frac{1}{4}$ 40 acres in SW $\frac{1}{4}$ SE $\frac{1}{4}$ 40 acres in SE $\frac{1}{4}$ SE $\frac{1}{4}$ Section 14
	1878 1902		45 372	Irrigation	Geddes & Snively- Eustace & Geddes Consolidated	Powder	33 acres in SW $\frac{1}{4}$ NE $\frac{1}{4}$ 12 acres in SW $\frac{1}{4}$ NW $\frac{1}{4}$ Section 33 2 acres in NE $\frac{1}{4}$ SW $\frac{1}{4}$ 5 acres in NW $\frac{1}{4}$ SW $\frac{1}{4}$ 20 acres in SW $\frac{1}{4}$ SW $\frac{1}{4}$ 25 acres in SE $\frac{1}{4}$ SW $\frac{1}{4}$ 40 acres in NE $\frac{1}{4}$ SE $\frac{1}{4}$ 40 acres in NW $\frac{1}{4}$ SE $\frac{1}{4}$ 40 acres in SW $\frac{1}{4}$ SE $\frac{1}{4}$ 40 acres in SE $\frac{1}{4}$ SE $\frac{1}{4}$ Section 14

Name and Postoffice Address of Appropriator	Date of Relative Priority	Amount Cubic Feet Per Second	Number Acres	Use	Name of Ditch	Stream	Description of Land or Place of Use
Geddes, J. A. & Pollman, Wm. (continued)							40 acres in NE $\frac{1}{4}$ SW $\frac{1}{4}$ Section 23 40 acres in SW $\frac{1}{4}$ SW $\frac{1}{4}$ Section 26 40 acres in SW $\frac{1}{4}$ SE $\frac{1}{4}$ 40 acres in SE $\frac{1}{4}$ SE $\frac{1}{4}$ Section 27 NOTE: Lands in Sections 26, and 27 have supplemental supply through Geddes ditch, priority date of 1906.
	Apr. 27 1879		108	Irrigation	Jenkins Slough	Powder	38 acres in NE $\frac{1}{4}$ SW $\frac{1}{4}$ 35 acres in NW $\frac{1}{4}$ SW $\frac{1}{4}$ 20 acres in SW $\frac{1}{4}$ SW $\frac{1}{4}$ 15 acres in SE $\frac{1}{4}$ SW $\frac{1}{4}$ Section 14
	1874		48	Irrigation	Geddes	Powder	20 acres in SW $\frac{1}{4}$ NW $\frac{1}{4}$ 28 acres in SE $\frac{1}{4}$ NW $\frac{1}{4}$ Section 33 T 8 S. R. 40 E. W. M.
	May 6 1876		135.8	Irrigation	Geddes-Osborn Chambers	Powder	40 acres in SW $\frac{1}{4}$ NE $\frac{1}{4}$ 35.8 acres in SE $\frac{1}{4}$ NE $\frac{1}{4}$ 40 acres in NW $\frac{1}{4}$ SE $\frac{1}{4}$ Section 32 20 acres in SW $\frac{1}{4}$ NW $\frac{1}{4}$ Section 33 T 8 S. R. 40 E. W. M.
4168 George, R. T. Baker, Oregon (Inding #91) Baker Co.	1889		27	Irrigation	George	Pine Creek	13 acres in SW $\frac{1}{4}$ NE $\frac{1}{4}$ 14 acres in SE $\frac{1}{4}$ NE $\frac{1}{4}$ Section 26 T 8 S. R. 38 E. W. M.
4169 Gilbert, Eunice L. Haines, Oregon Baker Co.	1896		1	Irrigation	Long-Fisher	Rock Creek	1 acre in SE $\frac{1}{4}$ NE $\frac{1}{4}$ Section 34 T 7 S. R. 38 E. W. M.
4170 Gilkison, A. E. North Powder, Oregon Union Co.	April 1872		25.5	Irrigation	Elevens	Wolf Creek	19 acres in NE $\frac{1}{4}$ NE $\frac{1}{4}$ Section 14 6.5 acres in SE $\frac{1}{4}$ SE $\frac{1}{4}$ 8 acres in SW $\frac{1}{4}$ SE $\frac{1}{4}$ Section 11 T 6 S. R. 38 E. W. M.
	1873		8	Irrigation	Shaw	Wolf Creek	
4171 Gilkison, G. M. North Powder, Oregon Union Co.	1894		175.5	Irrigation	Elevens	Wolf Creek	40 acres in NW $\frac{1}{4}$ NE $\frac{1}{4}$ Section 24 40 acres in SW $\frac{1}{4}$ SE $\frac{1}{4}$ 36 acres in SE $\frac{1}{4}$ SE $\frac{1}{4}$ Section 13 T 6 S. R. 38 E. W. M. 27.5 acres in SW $\frac{1}{4}$ SW $\frac{1}{4}$ Section 18 32 acres in NW $\frac{1}{4}$ NW $\frac{1}{4}$ Section 19 T 6 S. R. 39 E. W. M.
	1879		34	Irrigation	Gilkison & Gorham	Wolf Creek	34 acres in NE $\frac{1}{4}$ SE $\frac{1}{4}$ Section 13 T 6 S. R. 38 E. W. M.

Location and Postoffice Address of Appropriator	Date of Relative Priority	Amount Cubic Feet Per Second	Number Acres	Use	Name of Ditch	Stream	Description of Land or Place of Use
⁴¹⁷² Gilkison, J. E. North Powder, Oregon Union Co.	1873 1885		10 7	Irrigation	Shaw J.E. Gil- kison, Simonis	Wolf Creek	17 acres in SW $\frac{1}{4}$ SW $\frac{1}{4}$ Section 12 T 6 S. R. 38 E. W. M.
⁴¹⁷³ Gilkison, Mary A North Powder, Oregon Union Co.	1868 1870		12 138	Irrigation Irrigation	Gilkison Gilkison & Gorham	Wolf Creek Wolf Creek	10 acres in NE $\frac{1}{4}$ NE $\frac{1}{4}$ 2 acres in NW $\frac{1}{4}$ NE $\frac{1}{4}$ 23 acres in NE $\frac{1}{4}$ NE $\frac{1}{4}$ 35 acres in NW $\frac{1}{4}$ NE $\frac{1}{4}$ 40 acres in SW $\frac{1}{4}$ NE $\frac{1}{4}$ 40 acres in SE $\frac{1}{4}$ NE $\frac{1}{4}$ Section 13 T 6 S. R. 38 E. W. M.
⁴¹⁷⁴ Gilliam, Homer Baker, Oregon (Finding #85) Baker Co.	1883		70	Irrigation	Richardson #1 & 2	Sutton Creek	18 acres in SW $\frac{1}{4}$ NE $\frac{1}{4}$ 32 acres in NW $\frac{1}{4}$ SE $\frac{1}{4}$ 20 acres in SW $\frac{1}{4}$ SE $\frac{1}{4}$ Section 13 T 10 S. R. 40 E. W. M.
⁴¹⁷⁵ Goble, J. M. & W. E. Medical Springs, Oregon Union Co.	1873		29	Irrigation & Storage, 2 ac. ft.	Goble	Spring Branches & West Prong Hot Spring Creek	2 acres in NW $\frac{1}{4}$ NW $\frac{1}{4}$ 12 acres in SW $\frac{1}{4}$ NW $\frac{1}{4}$ 15 acres in SE $\frac{1}{4}$ NW $\frac{1}{4}$ Section 25 T 6 S. R. 41 E. W. M.
¹⁸ ¹⁵⁶⁸ Ham, H. O. North Powder, Oregon Union Co.	1880 1869		15 76	Irrigation	Vandecar & Slough Gorham	Wolf Creek Wolf Creek	5 acres in SW $\frac{1}{4}$ NE $\frac{1}{4}$ 10 acres in SE $\frac{1}{4}$ NE $\frac{1}{4}$ 29 acres in NE $\frac{1}{4}$ NE $\frac{1}{4}$ 5 acres in NW $\frac{1}{4}$ NE $\frac{1}{4}$ Section 18 32 acres in NW $\frac{1}{4}$ NW $\frac{1}{4}$ Section 17 10 acres in SE $\frac{1}{4}$ SE $\frac{1}{4}$ Section 7 T 6 S. R. 39 E. W. M.
	1879		133	Irrigation	School- house	Wolf Creek	19 acres in NW $\frac{1}{4}$ NE $\frac{1}{4}$ Section 18 19 acres in NE $\frac{1}{4}$ SE $\frac{1}{4}$ 25 acres in NW $\frac{1}{4}$ SE $\frac{1}{4}$ 40 acres in SW $\frac{1}{4}$ SE $\frac{1}{4}$ 30 acres in SE $\frac{1}{4}$ SE $\frac{1}{4}$ 15 acres in NE $\frac{1}{4}$ SE $\frac{1}{4}$ 15 acres in NW $\frac{1}{4}$ SE $\frac{1}{4}$ Section 7
^{h. pt. div. for part of} ^{inds, See Spec. Or. V. L. p. 327}	1879		30	Irrigation	Mann	Little Creek	6 acres in SW $\frac{1}{4}$ NE $\frac{1}{4}$ 40 acres in NE $\frac{1}{4}$ SW $\frac{1}{4}$ 36 acres in NW $\frac{1}{4}$ SW $\frac{1}{4}$ 5 acres in SW $\frac{1}{4}$ NE $\frac{1}{4}$ 20 acres in SE $\frac{1}{4}$ NE $\frac{1}{4}$ Section 18 5 acres in NW $\frac{1}{4}$ NW $\frac{1}{4}$ 25 acres in SW $\frac{1}{4}$ NW $\frac{1}{4}$ Section 17 T 6 S. R. 39 E. W. M.
^{Spec. Or. V. L. p. 327}	1873		82	Irrigation	Gorham- Gilkin- son	Wolf Creek	
	1869		55	Irrigation	Moody	Wolf Creek	

Location and Postoffice Address of Appropriator	Date of Relative Priority	Amount Cubic Feet Per Second	Number Acres	Use	Name of Ditch	Stream	Description of Land or Place of Use
4260 Jackson, S. H. Baker, Oregon Baker Co. (Findings #32 & 61)	Mar. 28 1869		16	Irrigation	Jackson McCrory Stewart	Powder	Tracts U & I Lots 1, 2, 4, Block 9 Lots 1, Block 10 Block 15 Lots 1, 2, 8, Block 18 Lot 4, Block 19 Block 21 Lots 1 & 3, Block 34 Lots 4, 5, 6, Block 38 Lots 1 to 6 inc. Block 43 Jackson's Addition to Baker, Oregon
	Tract U and lots 1-11, Blk. 15 Transferred See Min. Bk. p 313. Pt of div. also chd. see Sp. Or. Vol. 2, p. 16						
4261 Jackson, William A. Baker, Oregon Baker Co. (Findings 32 to 81 inc)	Mar. 28 1869		11	Irrigation	Jackson McCrory Stewart	Powder	Tract W. 1 acre in Tract Y Blocks 32, 16 & 26 Lots 2 & 4, Block 33 Jackson's Addition to Baker, Oregon
4262 Jacobson, Oscar North Powder, Oregon Baker Co. (Finding #102)	1885		272.5	Irrigation	McCarty Slough	Powder	7 acres in SW 1/4 SW 1/4 Section 1 6.5 acres in SE 1/4 SE 1/4 4 acres in NW 1/4 SE 1/4 Section 2 8.5 acres in NE 1/4 SW 1/4 11.5 acres in SE 1/4 SW 1/4 1 acre in NW 1/4 SE 1/4 36 acres in SW 1/4 SE 1/4 31 acres in SE 1/4 SE 1/4 Section 11 7.5 acres in NE 1/4 NW 1/4 13 acres in NW 1/4 NW 1/4 10.5 acres in SW 1/4 NW 1/4 21 acres in SE 1/4 NW 1/4 18 acres in NE 1/4 SW 1/4 21 acres in NW 1/4 SW 1/4 36 acres in SW 1/4 SW 1/4 9 acres in SE 1/4 SW 1/4 Section 12 23 acres in NE 1/4 NE 1/4 8 acres in NW 1/4 NE 1/4 Section 14 T 7 S. R. 39 E. W. M.
					McCarty or Jacobson	Powder	
4263 James, J. F. Baker, Oregon Baker Co.	1904		10	Irrigation	New Home	Powder	10 acres in SE 1/4 NE 1/4 Section 9 T 9 S. R. 40 E. W. M.
4264 Jeffords, T. R. Richland, Oregon Baker Co.	1902 1904		24 14	Irrigation	Brooks Augustus Jeffords	Powder	38 acres in NE 1/4 SE 1/4 Section 25 T 9 S. R. 45 E. W. M.
4265 Jeffery, C. O. & Jeffery, D. A. Baker, Oregon Baker Co. (Finding #91)	1869 1889		80 80	Irrigation	South Side, Jeffrey #1 & 2 Strother Ison	Pine Creek	40 acres in SW 1/4 NE 1/4 40 acres in SE 1/4 NE 1/4 40 acres in NE 1/4 SE 1/4 40 acres in NW 1/4 SE 1/4 Section 29 T 8 S. R. 39 E. W. M.

404

POWDER RIVER -114-

Name and Postoffice Address of Appropriator	Date of Relative Priority	Amount Cubic Feet Per Second	Number Acres	Use	Name of Ditch	Stream	Description of Land or Place of Use
<i>4254</i> Ison, Virgil MacDougall, Edna MacDougall, Alexander Baker, Oregon Baker Co.	1904		43	Irrigation	New Home	Powder	6.25 acres in NW $\frac{1}{4}$ NE $\frac{1}{4}$ 16.75 acres in SW $\frac{1}{4}$ NE $\frac{1}{4}$ 16 acres in SE $\frac{1}{4}$ NW $\frac{1}{4}$ 3 acres in NE $\frac{1}{4}$ SW $\frac{1}{4}$ 1 acre in NW $\frac{1}{4}$ SE $\frac{1}{4}$ 15 acres in NE $\frac{1}{4}$ NW $\frac{1}{4}$ 24 acres in SE $\frac{1}{4}$ NW $\frac{1}{4}$ 1 acre in NE $\frac{1}{4}$ SW $\frac{1}{4}$ Section 9 T 9 S. R. 40 E. W. M.
	April 24, 1905	<i>Part Tr. Sp. Cr. V. 6, p. 204</i>	40	Irrigation	Wladon-Chambers	Powder	
<i>4255</i> Izatt, Alexander S Sumpter, Oregon Baker Co.	July 2 1898		157	Irrigation	McEwen Valley Irr. Co.	Powder	39 acres in SE $\frac{1}{4}$ SE $\frac{1}{4}$ Section 13 38 acres in NE $\frac{1}{4}$ NE $\frac{1}{4}$ 40 acres in SE $\frac{1}{4}$ NE $\frac{1}{4}$ 40 acres in SW $\frac{1}{4}$ NE $\frac{1}{4}$ Section 24 T 10 S. R. 37 E. W. M.
<i>4256</i> Jackson, Arminda Baker, Oregon Baker Co. (Finding #32 & 38)	1869		5	Irrigation	Jackson	Powder	1 acre in NW $\frac{1}{4}$ SE $\frac{1}{4}$ Section 20 T 9 S. R. 40 E. W. M. Blocks 31, 11 & 5 and Lots 1 & 2 in Block 41, Jackson's Addition to Baker, Oregon
<i>4257</i> Jackson, C. S. Portland, Oregon <i>see power claim #19</i> Baker Co.	1892	4		Power 193 H. P.	Galeonda Power Mine	Silver Creek	Place of use: SE $\frac{1}{4}$ NW $\frac{1}{4}$ Section 5 T 9 S. R. 37 E. W. M. SE $\frac{1}{4}$ NW $\frac{1}{4}$ Section 5 T 9 S. R. 37 E. W. M.
	1901	4		357 H. P. Power & Mining	Galeonda Canal	Silver Creek	
<i>4258</i> Jackson, C. E. Prairie City, Oregon Baker Co. (Finding #36)	Mar. 28 1869		16	Irrigation	Jackson-McGrary Stewart	Powder	Lots 3,4,5,6, Block 4 Lot 8, Block 12 Tract K & O.P. & M Lot 4, Block 30 Lot 6, Block 19 Block 13 Lot 5, Block 9 Lots 1 to 6 incl. Block 2 Lot 1, Block 3 Block 35 Jacksons Addition to Baker, Oregon
		<i>Tract M, trsf. See Min. Book p 313</i>					
		<i>Pt. of div. chq. - tract M, See</i>					
		<i>Sp. Or. Vol. 2 p. 16</i>					
<i>4259</i> Jackson, J. J. Baker, Oregon Baker Co. (Finding #32 & 60)	Mar 28 1869		16	Irrigation	Jackson McGrary Stewart	Powder	Lot 8, Block 12 Lot 9, Block 2 Lot 6, Block 10 Lot 3, Block 18 Lots 3 to 9 incl., Block 37 Lots 1, 4 & 5, Block 39 Lots 1 to 12 incl., Block 40 Lots 4, Block 41 Jacksons Addition to Baker, Oregon Lots 7 to 12 incl., Block 22, Jacksons Addition to Baker, Oregon POWDER RIVER -113-

Location and Postoffice Address of Appropriator	Date of Relative Priority	Amount Cubic Feet Per Second	Number Acres	Use	Name of Ditch	Stream	Description of Land or Place of Use
4249 Ingle, A. N. Keating, Oregon Baker Co. (Finding #31)	1890		104	Irrigation	Erwin, or Love- Ingle	Goose Creek	24 acres in SW $\frac{1}{4}$ SE $\frac{1}{4}$ Section 29 31 acres in NW $\frac{1}{4}$ NE $\frac{1}{4}$ 24 acres in SW $\frac{1}{4}$ NE $\frac{1}{4}$ 25 acres in SE $\frac{1}{4}$ NE $\frac{1}{4}$ Section 32 26 acres in SW $\frac{1}{4}$ NW $\frac{1}{4}$ 1 acre in NE $\frac{1}{4}$ SW $\frac{1}{4}$ 30 acres in NW $\frac{1}{4}$ SW $\frac{1}{4}$ 14 acres in SE $\frac{1}{4}$ SW $\frac{1}{4}$ Section 33 12 acres in NE $\frac{1}{4}$ NE $\frac{1}{4}$ 15 acres in SE $\frac{1}{4}$ NE $\frac{1}{4}$ Section 32 T 8 S. R. 43 E. W. M.
	1872		98	Irrigation	Cranston Ingram or Erwin- Ingle Cranston	Goose Creek	26 acres in SW $\frac{1}{4}$ NW $\frac{1}{4}$ 1 acre in NE $\frac{1}{4}$ SW $\frac{1}{4}$ 30 acres in NW $\frac{1}{4}$ SW $\frac{1}{4}$ 14 acres in SE $\frac{1}{4}$ SW $\frac{1}{4}$ Section 33 12 acres in NE $\frac{1}{4}$ NE $\frac{1}{4}$ 15 acres in SE $\frac{1}{4}$ NE $\frac{1}{4}$ Section 32 T 8 S. R. 43 E. W. M.
4250 Irvin, J. S. Baker, Oregon 4251 Baker Co.	1893		5	Irrigation	Kastner- Stewarts Slough	Powder	Lot 5, Block 26 Levens Addition to City of Baker, Oregon
Irvin, Adalia Baker, Oregon Wingville, R.D. Baker Co.	1882 1899		6 50	Irrigation	Spring Creek	Spring & Pine Creeks	27 acres in SE $\frac{1}{4}$ SW $\frac{1}{4}$ 29 acres in SW $\frac{1}{4}$ SE $\frac{1}{4}$ Section 30 T 8 S. R. 39 E. W. M.
4252 Superseded by Cert. No. 32155 Ison, L. O. Baker, Oregon Baker Co. (Finding #102) Trs. Sp. Or. V. 12, p. 129	May 15 1890		92	Irrigation	L. O. Ison & Private	Pine Creek	24 acres in SW $\frac{1}{4}$ NE $\frac{1}{4}$ 21 acres in SE $\frac{1}{4}$ NE $\frac{1}{4}$ 40 acres in SW $\frac{1}{4}$ NW $\frac{1}{4}$ 7 acres in SE $\frac{1}{4}$ NW $\frac{1}{4}$ Section 25 T 8 S. R. 38 E. W. M.
4253 Ison, Josephine & Adna MacDougall Virgil S. Ison Baker, Oregon Baker Co. (Finding #91)	1864 1872		160 160	Irrigation	L. B. & O P. Ison	Pine Creek	40 acres in SW $\frac{1}{4}$ NE $\frac{1}{4}$ 40 acres in SE $\frac{1}{4}$ NW $\frac{1}{4}$ 40 acres in NE $\frac{1}{4}$ SW $\frac{1}{4}$ 40 acres in NW $\frac{1}{4}$ SE $\frac{1}{4}$ 40 acres in NW $\frac{1}{4}$ NW $\frac{1}{4}$ 40 acres in SW $\frac{1}{4}$ NW $\frac{1}{4}$ 40 acres in NW $\frac{1}{4}$ SW $\frac{1}{4}$ 40 acres in NE $\frac{1}{4}$ SE $\frac{1}{4}$ 40 acres in NW $\frac{1}{4}$ NE $\frac{1}{4}$ 40 acres in NW $\frac{1}{4}$ NW $\frac{1}{4}$ 40 acres in NE $\frac{1}{4}$ NW $\frac{1}{4}$ 40 acres in SE $\frac{1}{4}$ NE $\frac{1}{4}$ Section 21 40 acres in NE $\frac{1}{4}$ NW $\frac{1}{4}$ 40 acres in NW $\frac{1}{4}$ NW $\frac{1}{4}$ 40 acres in SW $\frac{1}{4}$ NW $\frac{1}{4}$ 40 acres in SE $\frac{1}{4}$ NW $\frac{1}{4}$ Section 22 40 acres in NE $\frac{1}{4}$ NW $\frac{1}{4}$ 40 acres in NW $\frac{1}{4}$ NW $\frac{1}{4}$ 40 acres in SW $\frac{1}{4}$ NW $\frac{1}{4}$ 40 acres in SE $\frac{1}{4}$ NW $\frac{1}{4}$ Section 28 T 8 S. R. 39 E. W. M.
	1892 1900 1909 1904 1909 Apr 1863		80 40 40 80 80 160				
				ch. pl. Div. Spec. Or. V. 12, p. 317			

Name and Postoffice Address of Appropriator	Date of Relative Priority	Amount Cubic Feet Per Second	Number Acres	Use	Name of Ditch	Stream	Description of Land or Place of Use
⁴²⁴¹ Hallick, Margaret Keating, Oregon Baker Co. (Finding #82)	1877 1890 1897		6 23 58	Irrigation Irrigation Irrigation	Hallick Clover Creek #2 Clover Creek Hallick	Clover Creek Clover Creek Balm & Dry Creeks	15 acres in NW $\frac{1}{4}$ SW $\frac{1}{4}$ 14 acres in SW $\frac{1}{4}$ SW $\frac{1}{4}$ 18 acres in NE $\frac{1}{4}$ SW $\frac{1}{4}$ 15 acres in NW $\frac{1}{4}$ SW $\frac{1}{4}$ 24 acres in SW $\frac{1}{4}$ SW $\frac{1}{4}$ 1 acre in SE $\frac{1}{4}$ SW $\frac{1}{4}$ Section 13 T 8 S. R. 42 E. W. M.
⁴²⁴² Hunsaker, Francis M. Baker, Oregon Baker Co.	1885 1896		44.5 20	Irrigation Irrigation	Wisdom- Chambers Williams McDougal	Powder Powder	40 acres in SW $\frac{1}{4}$ SE $\frac{1}{4}$ Section 4 4.5 acres in NW $\frac{1}{4}$ NE $\frac{1}{4}$ Section 9 20 acres in NE $\frac{1}{4}$ SW $\frac{1}{4}$ Section 3 T 9 S. R. 40 E. W. M.
⁴²⁴³ Hunstock, F. G. Baker, Oregon Baker Co.	1868		62.9	Irrigation	Hunstock Meyers	Rock Creek	20 acres in SE $\frac{1}{4}$ SW $\frac{1}{4}$ Section 6 34 acres in NE $\frac{1}{4}$ NW $\frac{1}{4}$ 8.9 acres in NW $\frac{1}{4}$ NW $\frac{1}{4}$ Section 7 T 8 S. R. 39 E. W. M.
⁴²⁴⁴ Hunstock, Maybell C. Baker, Oregon Baker Co.	1868		77	Irrigation	Hunstock & Meyers	Rock Creek	20 acres in SE $\frac{1}{4}$ SW $\frac{1}{4}$ 37 acres in SW $\frac{1}{4}$ SE $\frac{1}{4}$ 20 acres in SE $\frac{1}{4}$ SE $\frac{1}{4}$ Section 6 T 8 S. R. 39 E. W. M.
⁴²⁴⁵ Hunstock, Mary L. Baker, Oregon Baker Co. Superseded by Cert. No. 5105..... ⁴²⁴⁶ (G.E. Jones, Successor to) Hutton, Geo. W. Baker Co.	1868 1880 1880		44.7 9	Irrigation Irrigation	Hunstock & Meyers Basche	Rock Creek Powder	39 acres in NW $\frac{1}{4}$ NE $\frac{1}{4}$ 5.7 acres in SW $\frac{1}{4}$ NE $\frac{1}{4}$ Section 7 T 8 S. R. 39 E. W. M. 9 acres in E $\frac{1}{2}$ NE $\frac{1}{4}$ Section 19 T 8 S. R. 42 E. W. M. (later corrected to read 9 acres in E $\frac{1}{2}$ NW $\frac{1}{4}$)
⁴²⁴⁷ Indermuhl, D. Fred Baker, Oregon Baker Co. (Finding #13 & 27)	1875 1886		70 60	Irrigation Irrigation	Indermuhl #1 & 2 Travil- lion Old Settlers Slough	Washington Gulch Powder	30 acres in NE $\frac{1}{4}$ NW $\frac{1}{4}$ Section 11 40 acres in SE $\frac{1}{4}$ SW $\frac{1}{4}$ Section 2 32 acres in NE $\frac{1}{4}$ NE $\frac{1}{4}$ 28 acres in SE $\frac{1}{4}$ NE $\frac{1}{4}$ Section 12 T 9 S. R. 39 E. W. M.
⁴²⁴⁸ Ingall, Geo. T. Baker, Oregon Baker Co.	1883		8	Irrigation	Salley or McCord	Powder	5 acres in NW $\frac{1}{4}$ NW $\frac{1}{4}$ Section 20 3 acres in NE $\frac{1}{4}$ NE $\frac{1}{4}$ Section 19 T 9 S. R. 40 E. W. M.

401

Name and Postoffice Address of Appropriator	Date of Relative Priority	Amount Cubic Feet Per Second	Number Acres	Use	Name of Ditch	Stream	Description of Land or Place of Use
Hudspeath, Josephine (continued)	1887 1888		30 96.6	Irrigation	Duckworth Farmers	Powder	17.5 acres in NE $\frac{1}{4}$ NE $\frac{1}{4}$ 12.5 acres in NW $\frac{1}{4}$ NE $\frac{1}{4}$ 22.5 acres in NE $\frac{1}{4}$ NE $\frac{1}{4}$ 27.5 acres in NW $\frac{1}{4}$ NE $\frac{1}{4}$ 14.6 acres in SW $\frac{1}{4}$ NE $\frac{1}{4}$ 32 acres in SE $\frac{1}{4}$ NE $\frac{1}{4}$ Section 19 T 10 S. R. 38 E. W. M.
⁴²³⁵ Hudspeath, Wm. Sumpter, Oregon Baker Co.	July 2 1898		29.4	Irrigation	McEwen Valley Irrigation Company	Powder	14 acres in NW $\frac{1}{4}$ SE $\frac{1}{4}$ 15.4 acres in SW $\frac{1}{4}$ SE $\frac{1}{4}$ Section 19 T 10 S. R. 38 E. W. M.
⁴²³⁶ Huff, H. M. & C. Wm. Weston Baker, Oregon Baker Co.	1902		140	Irrigation	Geddes- Snively	Powder	40 acres in NW $\frac{1}{4}$ NE $\frac{1}{4}$ 40 acres in SW $\frac{1}{4}$ NE $\frac{1}{4}$ 40 acres in NE $\frac{1}{4}$ NW $\frac{1}{4}$ 40 acres in SE $\frac{1}{4}$ NW $\frac{1}{4}$ Section 26 T 8 S. R. 40 E. W. M.
⁴²³⁷ Huff, T. C. Baker, Oregon Baker Co. (Finding #32 to 42)	1902		120	Irrigation	Geddes- Snively & Baldock Slough	Powder	40 acres in NW $\frac{1}{4}$ SW $\frac{1}{4}$ Section 26 40 acres in NE $\frac{1}{4}$ SE $\frac{1}{4}$ 40 acres in NW $\frac{1}{4}$ SE $\frac{1}{4}$ Section 27 T 8 S. R. 40 E. W. M.
⁴²³⁸ Superseded by Cert. No. 17535-19536 Huffman, G. L. Baker, Oregon Baker Co.	Apr. 24 1885		80	Irrigation	Wisdom- Chambers	Powder	40 acres in NE $\frac{1}{4}$ SE $\frac{1}{4}$ 40 acres in SE $\frac{1}{4}$ SE $\frac{1}{4}$ Section 26 T 8 S. R. 40 E. W. M.
⁴²³⁹ Hughes, M. S. Baker, Oregon Baker Co.	1878 1883 1883		25 20 75	Irrigation	Williams- McDougal Eppinger- Lynn	Powder	40 acres in NW $\frac{1}{4}$ NW $\frac{1}{4}$ Section 9 5 acres in NE $\frac{1}{4}$ NE $\frac{1}{4}$ 35 acres in NE $\frac{1}{4}$ NE $\frac{1}{4}$ 40 acres in SE $\frac{1}{4}$ NE $\frac{1}{4}$ Section 8 40 acres in SW $\frac{1}{4}$ NW $\frac{1}{4}$ Section 9 T 9 S. R. 40 E. W. M.
⁴²⁴⁰ Hullick, John D. Keating, Oregon Baker Co.	1872 1885 1864 1875 1902		15 15 18 8 5	Irrigation	Hullick #2 #1	Tucker Creek Tucker Creek	9.5 acres in NW $\frac{1}{4}$ NW $\frac{1}{4}$ 15.5 acres in SW $\frac{1}{4}$ NW $\frac{1}{4}$ 5.0 acres in NW $\frac{1}{4}$ SW $\frac{1}{4}$ Section 9 4.5 acres in SW $\frac{1}{4}$ NW $\frac{1}{4}$ 21.5 acres in NW $\frac{1}{4}$ SW $\frac{1}{4}$ 5.0 acres in SW $\frac{1}{4}$ SW $\frac{1}{4}$ Section 4 T 8 S. R. 42 E., W. M.

400

POWDER RIVER -110-

Name and Postoffice Address of Appropriator	Date of Relative Priority	Amount Cubic Feet Per Second	Number Acres	Use	Name of Ditch	Stream	Description of Land or Place of Use
⁴²²⁸ Horn, J. E. Baker, Oregon Baker Co.	1871		152	Irrigation	Estes	Powder	40 acres in NE $\frac{1}{4}$ SW $\frac{1}{4}$ 32 acres in NW $\frac{1}{4}$ SW $\frac{1}{4}$ 40 acres in SW $\frac{1}{4}$ SW $\frac{1}{4}$ 40 acres in SE $\frac{1}{4}$ SW $\frac{1}{4}$ Section 32 T 6 S. R. 40 E. W. M.
⁴²²⁹ Horn, Morini Union, Oregon Union Co.	1885		74.5	Irrigation	Coffman	Big Creek	3.5 acres in NE $\frac{1}{4}$ SW $\frac{1}{4}$ 23 acres in SE $\frac{1}{4}$ SW $\frac{1}{4}$ 12 acres in NW $\frac{1}{4}$ SE $\frac{1}{4}$ 36 acres in SW $\frac{1}{4}$ SE $\frac{1}{4}$ Section 26 T 6 S. R. 41 E. W. M.
⁴²³⁰ Howard, H. F. Haines, Oregon Baker Co.	April 1894		20	Irrigation	Elise	Rock Creek	20 acres in SW $\frac{1}{4}$ NE $\frac{1}{4}$ Section 35 T 7 S. R. 38 E. W. M.
⁴²³¹ Howell, Charles V. (May 20, 1909) Richland, Oregon Baker Co.	Aug. 1863 1890		30 60 60	Irrigation Irrigation Irrigation	Howell-Brooks & Jefford Love Beaver or Howell	Powder Daly Creek Powder	30 acres in SW $\frac{1}{4}$ SE $\frac{1}{4}$ Section 25 T 9 S. R. 45 E. W. M. 37 acres in SE $\frac{1}{4}$ SE $\frac{1}{4}$ Section 25 23 acres in NE $\frac{1}{4}$ NE $\frac{1}{4}$ 10 acres in NW $\frac{1}{4}$ NE $\frac{1}{4}$ 20 acres in NE $\frac{1}{4}$ NW $\frac{1}{4}$ 30 acres in NW $\frac{1}{4}$ NW $\frac{1}{4}$ Section 36 T 9 S. R. 45 E. W. M. (lands irrigated from Daly Creek in Sections 25 & 36 and from Powder River in Section 36 are also supplied from Eagle Creek under date of 1901 through Howell Ditch)
⁴²³² Jowry, Charles Baker, Oregon Baker Co. (Finding #85)	1888		77	Irrigation	Holman	South Sutton	14 acres in NW $\frac{1}{4}$ NW $\frac{1}{4}$ Section 20 20 acres in NE $\frac{1}{4}$ NE $\frac{1}{4}$ 23 acres in SE $\frac{1}{4}$ NE $\frac{1}{4}$ 20 acres in NE $\frac{1}{4}$ SE $\frac{1}{4}$ Section 19 T 10 S. R. 41 E. W. M.
⁴²³³ Hudson, Amanda Baker, Oregon Baker Co.	Nov. 17 1899		40	Irrigation	Williams McDougal	Powder	20 acres in NE $\frac{1}{4}$ SW $\frac{1}{4}$ 20 acres in SW $\frac{1}{4}$ SW $\frac{1}{4}$ Section 3 T 9 S. R. 40 E. W. M.
⁴²³⁴ Hudspeath, Josephine Sumpter, Oregon (Successor in interest to Martha J. Jennings) Baker Co.	1907 1909		45 10.3	Irrigation Irrigation	Cook & Edson Guleh McEwen Valley Irrigation Company	Cook & Edson Guleh Powder	20 acres in NE $\frac{1}{4}$ SW $\frac{1}{4}$ 25 acres in SE $\frac{1}{4}$ SW $\frac{1}{4}$ Section 19 7.2 acres in SE $\frac{1}{4}$ SW $\frac{1}{4}$ Section 19 3.1 acres in NE $\frac{1}{4}$ NW $\frac{1}{4}$ Section 30 T 10 S. R. 38 E. W. M.

399

POWDER RIVER -109-

Name and Postoffice Address of Appropriator	Date of Relative Priority	Amount Cubic Feet Per Second	Number Acres	Use	Name of Ditch	Stream	Description of Land or Place of Use
⁴²²³ Huffman, L. O. Baker, Oregon Baker Co.	1865 1885		6 20	Irrigation	Huffman	Powder R & Webfoot Creek	2 acres in SW $\frac{1}{4}$ NE $\frac{1}{4}$ 4 acres in SE $\frac{1}{4}$ SE $\frac{1}{4}$ Section 28 10 acres in NW $\frac{1}{4}$ NW $\frac{1}{4}$ 10 acres in SE $\frac{1}{4}$ NW $\frac{1}{4}$ Section 34
	1882		12	Irrigation	Huffman #1	Powder R & Webfoot Creek	8 acres in SE $\frac{1}{4}$ SW $\frac{1}{4}$ 4 acres in SW $\frac{1}{4}$ SE $\frac{1}{4}$ Section 28 T. 10 S., R. 39 E. W. M.
⁴²²⁴ Hoke, Jno. G. Medical Springs, Oregon Union Co. See Stipulation)	1875 <i>ch. pt. div. Spec. Or. V. L. p. 422</i>		42	Irrigation	Wilson	Big Creek	30 acres in NE $\frac{1}{4}$ NE $\frac{1}{4}$ Section 2 12 acres in NW $\frac{1}{4}$ NW $\frac{1}{4}$ Section 1
	1876		21	Irrigation	Hoke- Robertson	Big Creek	21 acres in NW $\frac{1}{4}$ NE $\frac{1}{4}$ Section 2
	1895		8	Irrigation & Storage	Reservoir	Martin & School House Gulch	T 7 S., R. 41 E. W. M. 8 acres in SW $\frac{1}{4}$ SE $\frac{1}{4}$ Section 35 T 6 S., R. 41 E. W. M.
⁴²²⁵ Holland, J. P. Sumpter, Oregon Baker Co.	July 2 1898		160	Irrigation	McEwen Valley Irrigation Company	Powder	40 acres in NE $\frac{1}{4}$ SE $\frac{1}{4}$ 40 acres in NW $\frac{1}{4}$ SE $\frac{1}{4}$ 40 acres in SW $\frac{1}{4}$ SE $\frac{1}{4}$ 40 acres in SE $\frac{1}{4}$ SE $\frac{1}{4}$ Section 14 T 10 S., R. 37 E., W.M.
⁴²²⁶ Hoes, S. W. Strander, Wash. Baker Co.	1889		105	Irrigation	Travillion Kester	Powder	25 acres in NE $\frac{1}{4}$ NW $\frac{1}{4}$ 20 acres in SE $\frac{1}{4}$ NW $\frac{1}{4}$ Section 25 20 acres in SE $\frac{1}{4}$ NW $\frac{1}{4}$ 20 acres in NE $\frac{1}{4}$ SW $\frac{1}{4}$ 20 acres in SE $\frac{1}{4}$ SW $\frac{1}{4}$ Section 24
	1888		255	Irrigation	Sanders	Powder	15 acres in NE $\frac{1}{4}$ NW $\frac{1}{4}$ 40 acres in NW $\frac{1}{4}$ NW $\frac{1}{4}$ 40 acres in SW $\frac{1}{4}$ NW $\frac{1}{4}$ 20 acres in SE $\frac{1}{4}$ NW $\frac{1}{4}$ Section 25 20 acres in SW $\frac{1}{4}$ NW $\frac{1}{4}$ 20 acres in SE $\frac{1}{4}$ NW $\frac{1}{4}$ 20 acres in NE $\frac{1}{4}$ SW $\frac{1}{4}$ 40 acres in NW $\frac{1}{4}$ SW $\frac{1}{4}$ 40 acres in SW $\frac{1}{4}$ SW $\frac{1}{4}$ Section 24 T 6 S., R. 39 E., W.M.
⁴²²⁷ Horan, F. L. Keating, Oregon Baker Co. (Finding #102)	1890		16.5	Irrigation & Storage (storage of 16 ac. ft.)	Horan- Johnson Reservoir & Horan- Johnson Ditch	Big Houghton Creek	1 acre in SW $\frac{1}{4}$ NE $\frac{1}{4}$ 2 acres in SE $\frac{1}{4}$ NE $\frac{1}{4}$ 16 acres in NE $\frac{1}{4}$ SE $\frac{1}{4}$ 7.5 acres in NW $\frac{1}{4}$ SE $\frac{1}{4}$
	1908		16	Irrigation	Little Houghton Creek Rt.	Little Houghton Creek	6 acres in SE $\frac{1}{4}$ SE $\frac{1}{4}$ Section 31 T 7 S., R. 42 E. W. M.

398

and Postoffice Address of Appropriator	Date of Relative Priority	Amount Cubic Feet Per Second	Number Acres	Use	Name of Ditch	Stream	Description of Land or Place of Use
⁴²¹⁷ Hill, C. A. Telocaset, Oregon Union Co. (Finding #102)	1897		30	Irrigation		Antelope	20 acres in SW $\frac{1}{4}$ SW $\frac{1}{4}$ Section 27 10 acres in SE $\frac{1}{4}$ SE $\frac{1}{4}$ Section 28 T 5 S. R. 40 E. W. M.
⁴²¹⁸ Hinchey, J. A. Keating, Oregon Baker Co.	Apr. 19 1898		156	Irrigation	Perkins	Powder	40 acres in SW $\frac{1}{4}$ SE $\frac{1}{4}$ Section 26 40 acres in NE $\frac{1}{4}$ NE $\frac{1}{4}$ 38 acres in NW $\frac{1}{4}$ NE $\frac{1}{4}$ 38 acres in SE $\frac{1}{4}$ NE $\frac{1}{4}$ Section 35 T 8 S. R. 42 E. W. M.
⁴²¹⁹ Hindman, Edgar I Baker, Oregon (Successor in interest to Emma Baldock) Baker Co.	1864		160	Irrigation	Estes #5	Powder	40 acres in NW $\frac{1}{4}$ NE $\frac{1}{4}$ 40 acres in SE $\frac{1}{4}$ NE $\frac{1}{4}$ 40 acres in NW $\frac{1}{4}$ SE $\frac{1}{4}$ 40 acres in SE $\frac{1}{4}$ SE $\frac{1}{4}$ Section 18 T 8 S. R. 40 E. W. M.
⁴²²⁰ Hindman, W. C. Baker, Oregon Baker Co. (Finding #32 & 34)	1869		182	Irrigation	Old Settlers	Powder	40 acres in NE $\frac{1}{4}$ SW $\frac{1}{4}$ 40 acres in NW $\frac{1}{4}$ SW $\frac{1}{4}$ 20 acres in SW $\frac{1}{4}$ SW $\frac{1}{4}$ 20 acres in SE $\frac{1}{4}$ SW $\frac{1}{4}$ 40 acres in NW $\frac{1}{4}$ SE $\frac{1}{4}$ 22 acres in SW $\frac{1}{4}$ SE $\frac{1}{4}$ Section 1 T 9 S. R. 39 E. W. M.
²¹ Hodgin, G. R. & Rohner, John Baker, Oregon Baker Co.	1882		97	Irrigation	Old Estes	Powder	30 acres in NW $\frac{1}{4}$ NE $\frac{1}{4}$ 2 acres in SW $\frac{1}{4}$ NE $\frac{1}{4}$ Section 24 40 acres in SW $\frac{1}{4}$ NE $\frac{1}{4}$ 25 acres in SE $\frac{1}{4}$ NW $\frac{1}{4}$ Section 13 T 8 S. R. 39 E. W. M.
	1900		30	Irrigation	Old Settlers Slough	Powder	25 acres in NE $\frac{1}{4}$ SW $\frac{1}{4}$ 5 acres in NW $\frac{1}{4}$ SE $\frac{1}{4}$ Section 25
	1865		40	Irrigation	Rohner- Hodgin	Pine Creek	20 acres in NE $\frac{1}{4}$ NW $\frac{1}{4}$ 20 acres in NW $\frac{1}{4}$ NW $\frac{1}{4}$ Section 26
	1900		57	Irrigation	Slough & Nelson	Overflow & Mining Slough	4 acres in NW $\frac{1}{4}$ NE $\frac{1}{4}$ 38 acres in SW $\frac{1}{4}$ NE $\frac{1}{4}$ Section 24 15 acres in SE $\frac{1}{4}$ NW $\frac{1}{4}$ Section 13 T 8 S. R. 39 E. W. M.
	1866		75	Irrigation	Hodgins- Rohner Payton	Spring Creek	35 acres in SW $\frac{1}{4}$ NW $\frac{1}{4}$ 40 acres in SE $\frac{1}{4}$ NW $\frac{1}{4}$
	1883		20	Irrigation	Hodgins- Rohner	Spring Creek	20 acres in NE $\frac{1}{4}$ NW $\frac{1}{4}$ Section 26 T 8 S. R. 39 E. W. M.
⁴²²² Hoff Corporation by L. Hoff, Baker, Oregon Baker Co.	1877		80	Irrigation	Bowen & White	Powder	40 acres in NE $\frac{1}{4}$ SE $\frac{1}{4}$ 40 acres in SE $\frac{1}{4}$ SE $\frac{1}{4}$ Section 8 T 9 S. R. 40 E. W. M.

Name and Postoffice Address of Appropriator	Date of Relative Priority	Amount Cubic Feet Per Second	Number Acres	Use	Name of Ditch	Stream	Description of Land or Place of Use
4211 Henner, Jos. F. Haines, Oregon Baker Co.	1865 1868 1888		30 57 20	Irrigation	Town Ditch Haines & Slough	Rock & Sand Creeks Slough or Fish Creek	40 acres in SE $\frac{1}{4}$ NE $\frac{1}{4}$ Section 32 40 acres in SW $\frac{1}{4}$ NW $\frac{1}{4}$ 27 acres in SE $\frac{1}{4}$ NW $\frac{1}{4}$ Section 33 T 7 S. R. 39 E. W. M.
4212 Herrman, D. and Howalt, Henry Baker, Oregon Baker Co.	1878		6	Mining	Stizers Gulch 3 Reser- voirs, of 5 ac. ft. each	Stizers Gulch	Place of use: Sections 30 and 31, T 11 S. R. 40 E. W. M.
4213 Hewlett, Thomas H. Keating, Oregon Baker Co.	1888		211	Irrigation	Powder River Dam & Ditch & Cons. Co.	Powder	39 acres in NE $\frac{1}{4}$ SW $\frac{1}{4}$ 40 acres in NW $\frac{1}{4}$ SW $\frac{1}{4}$ 30 acres in SE $\frac{1}{4}$ SW $\frac{1}{4}$ 38 acres in SE $\frac{1}{4}$ SW $\frac{1}{4}$ 15 acres in NW $\frac{1}{4}$ SE $\frac{1}{4}$ 35 acres in SW $\frac{1}{4}$ SE $\frac{1}{4}$ Section 16 12 acres in NW $\frac{1}{4}$ NE $\frac{1}{4}$ 2 acres in NE $\frac{1}{4}$ NW $\frac{1}{4}$ Section 21 T 8 S. R. 42 E. W. M.
4214 Hibberd, C. R. La Grande, Oregon Union Co.	1883 May 23 1882 1879		107.5 135 110	Irrigation Irrigation Irrigation	Parker- Walk McCurry Walk Walk & other small ditches	Wolf Creek Wolf Creek Wolf Creek	40 acres in SE $\frac{1}{4}$ NE $\frac{1}{4}$ Section 15 28 acres in SW $\frac{1}{4}$ NW $\frac{1}{4}$ 39.5 acres in SE $\frac{1}{4}$ NW $\frac{1}{4}$ Section 14 10 acres in SE $\frac{1}{4}$ SW $\frac{1}{4}$ 35 acres in SW $\frac{1}{4}$ SE $\frac{1}{4}$ 38 acres in SE $\frac{1}{4}$ SE $\frac{1}{4}$ Section 15 40 acres in SW $\frac{1}{4}$ SW $\frac{1}{4}$ 12 acres in SE $\frac{1}{4}$ SW $\frac{1}{4}$ Section 14 40 acres in NE $\frac{1}{4}$ SE $\frac{1}{4}$ Section 15 30 acres in NE $\frac{1}{4}$ SW $\frac{1}{4}$ 40 acres in NW $\frac{1}{4}$ SW $\frac{1}{4}$ Section 14 T 6 S. R. 39 E. W. M.
4215 Higbee, Pearl Baker, Oregon Baker Co.	1903		80	Irrigation	Granton Higbee	Powder	40 acres in SW $\frac{1}{4}$ NW $\frac{1}{4}$ 40 acres in SE $\frac{1}{4}$ NW $\frac{1}{4}$ Section 14 T 8 S. R. 40 E. W. M.
4216 Higbee, J. C. (deceased) heirs: Pearl Higbee Velma L. Higbee Harold C. Higbee Geo. C. Higbee Marthana M. Higbee Pauline M. Higbee & Lawrence L. Higbee, by Pearl Higbee Baker, Oregon Baker Co.	1903 1910		160 40	Irrigation	Granton Higbee	Powder	40 acres in NW $\frac{1}{4}$ NW $\frac{1}{4}$ 40 acres in SW $\frac{1}{4}$ NW $\frac{1}{4}$ Section 26 40 acres in NE $\frac{1}{4}$ NE $\frac{1}{4}$ 40 acres in SE $\frac{1}{4}$ NE $\frac{1}{4}$ Section 27 40 acres in NW $\frac{1}{4}$ NW $\frac{1}{4}$ Section 14 T 8 S. R. 40 E. W. M.

and Postoffice Address of Appropriator	Date of Relative Priority	Amount Cubic Feet Per Second	Number Acres	Use	Name of Ditch	Stream	Description of Land or Place of Use
⁴²⁰⁵ Hawk, W. C. Bay City, Oregon Baker Co. (Finding #26)	1886		35	Irrigation	Hawk #2	Noyes & Miner Creek	5 acres in NW $\frac{1}{4}$ NW $\frac{1}{4}$ Section 16 10 acres in SW $\frac{1}{4}$ SW $\frac{1}{4}$ 20 acres in SE $\frac{1}{4}$ SW $\frac{1}{4}$
^{T-6577 A POD}	1888		53	Irrigation	Hawk	Deer Creek	Section 9 23 acres in SE $\frac{1}{4}$ NE $\frac{1}{4}$ 20 acres in NE $\frac{1}{4}$ NE $\frac{1}{4}$ Section 17 10 acres in SE $\frac{1}{4}$ SE $\frac{1}{4}$ Section 8 20 acres in NE $\frac{1}{4}$ NE $\frac{1}{4}$ Section 17 T. 10 S. R. 38 E. W. M.
	1880		20	Irrigation	Jones & Cook	Deer Creek	
⁴²⁰⁶ Hawkins, G. Bruce Baker, Oregon Baker Co.	1899		160	Irrigation	Geddes-Snavely	Powder	40 acres in NE $\frac{1}{4}$ SW $\frac{1}{4}$ 40 acres in NW $\frac{1}{4}$ SW $\frac{1}{4}$ 40 acres in SW $\frac{1}{4}$ SW $\frac{1}{4}$ 40 acres in SE $\frac{1}{4}$ SW $\frac{1}{4}$ Section 22 T 8 S. R. 40 E. W. M.
⁴²⁰⁷ Superseded by Cert. No. 26682..... Hawley, W. R. Sumpter, Oregon Baker Co. (Finding 93) Spec. Or. V. 12, p. 346	Feb. 16 1886	2.5	250.3 (8.5 H.P.)	Irrigation & Power	Duckworth	Powder	30 acres in NE $\frac{1}{4}$ NE $\frac{1}{4}$ 27 acres in NW $\frac{1}{4}$ NE $\frac{1}{4}$ 40 acres in SW $\frac{1}{4}$ NE $\frac{1}{4}$ 21.3 acres in SE $\frac{1}{4}$ NE $\frac{1}{4}$ 30 acres in NE $\frac{1}{4}$ NW $\frac{1}{4}$ 37 acres in NW $\frac{1}{4}$ NW $\frac{1}{4}$ Section 11 40 acres in NE $\frac{1}{4}$ NE $\frac{1}{4}$ 25 acres in NW $\frac{1}{4}$ NE $\frac{1}{4}$ Section 10 T 10 S. R. 37 E. W. M. 10 acres in SE $\frac{1}{4}$ NE $\frac{1}{4}$ 40 acres in NW $\frac{1}{4}$ SE $\frac{1}{4}$ Section 11 T 10 S. R. 37 E. W. M.
	1892 June 8 1891		10 40	Irrigation Irrigation Part Tr. Sp. Or. V. 5, p. 315	Tibbs Swamp	Powder Powder	
⁴²⁰⁸ Hayes, J. P. Baker, Oregon Baker Co.	1888		113	Irrigation	Hayes #1, 3, 2, 4 Old Settlers Slough	Powder	40 acres in NW $\frac{1}{4}$ NE $\frac{1}{4}$ 33 acres in SE $\frac{1}{4}$ NE $\frac{1}{4}$ 40 acres in NE $\frac{1}{4}$ NE $\frac{1}{4}$ Section 18 T 9 S. R. 40 E. W. M.
⁴²⁰⁹ Healey, H. B. Richland, Oregon Baker Co.	1888		34	Irrigation	Healy	Powder	11 acres in NW $\frac{1}{4}$ NE $\frac{1}{4}$ 5.5 acres in NE $\frac{1}{4}$ NW $\frac{1}{4}$ 1.5 acres in SE $\frac{1}{4}$ NW $\frac{1}{4}$ Section 19 16 acres in SW $\frac{1}{4}$ SE $\frac{1}{4}$ Section 18 T 9 S. R. 45 E. W. M.
⁴²¹⁰ Lindricks, W. F. La Grande, Oregon Union Co.	1906		17	Irrigation	Antelope Creek Spring on	Antelope Creek Spring on	14 acres in SW $\frac{1}{4}$ NW $\frac{1}{4}$ 3 acres in SE $\frac{1}{4}$ NW $\frac{1}{4}$ Section 34 NE $\frac{1}{4}$ NW $\frac{1}{4}$ Sec. 34 T 5 S. R. 40 E. W. M.

395

POWDER RIVER -105-

Use and Postoffice Address of Appropriator	Date of Relative Priority	Amount Cubic Feet Per Second	Number Acres	Use	Name of Ditch	Stream	Description of Land or Place of Use
4198 Hartung, A. J. Haines, Oregon Baker Co.	1887		80	Irrigation & Storage	Fisher & Long	Rock Creek Killamague Reserva- tion	40 acres in SW $\frac{1}{4}$ SW $\frac{1}{4}$ 40 acres in SE $\frac{1}{4}$ SW $\frac{1}{4}$ Section 26 T 7 S. R. 38 E. W. M.
4199 Harsin, Florence Medical Springs, Oregon Baker Co.	1886		5	Irrigation	Fruit Springs	Tucker Creek	5 acres in NE $\frac{1}{4}$ SW $\frac{1}{4}$ Section 16 T 8 S. R. 42 E. W. M.
	1882		14	Irrigation	Harsin & Turner #1	Beagle & Big Creeks	14 acres in NW $\frac{1}{4}$ NW $\frac{1}{4}$ Section 11 0.5 acre in NE $\frac{1}{4}$ NE $\frac{1}{4}$ Section 10 T 7 S. R. 41 E. W. M.
	1882		14.5		Bowman	Beagle Creek	14 acres in NW $\frac{1}{4}$ NW $\frac{1}{4}$ Section 11 0.5 acre in NE $\frac{1}{4}$ NE $\frac{1}{4}$ Section 10 T 7 S. R. 41 E. W. M.
4200 Superseded by Cart. No. 31532 Harsin, Martha S. Medical Springs, Oregon Baker Co.	1885		33	Irrigation	Harsin #1	Big Creek	30 acres in SW $\frac{1}{4}$ NW $\frac{1}{4}$ 35.5 acres in SE $\frac{1}{4}$ NW $\frac{1}{4}$ 25 acres in NW $\frac{1}{4}$ SW $\frac{1}{4}$ Section 11 T 7 S. R. 41 E. W. M.
	1873		40.5		#2		
	1894		12		Gans & Harsin Lewis & Harsin		
	1871		5				
4201 Harvill, Charles A. Richland, Oregon Baker Co.	1896 ch. pt. div. Spec. Or. V. L. p. 529		14	Irrigation	Weaver	Powder	7 acres in NE $\frac{1}{4}$ SW $\frac{1}{4}$ 3.5 acres in SE $\frac{1}{4}$ SW $\frac{1}{4}$ 3.5 acres in NW $\frac{1}{4}$ SE $\frac{1}{4}$ Section 20 T 9 S. R. 46 E. W. M.
Haskell, M. G. & Haskell, O. M. Baker, Oregon (Finding #17) Baker Co.	June 1885 1900 1910 1912		85 20 41.6 10	Irrigation & Storage of surface waters of watershed 100 ac. ft.	Little- field Haskell Reservoir	Elk Creek	12.1 acres in NE $\frac{1}{4}$ NE $\frac{1}{4}$ 10 acres in SE $\frac{1}{4}$ NE $\frac{1}{4}$ Section 23 25.5 acres in NE $\frac{1}{4}$ NW $\frac{1}{4}$ 40 acres in NW $\frac{1}{4}$ NW $\frac{1}{4}$ 24 acres in SW $\frac{1}{4}$ NW $\frac{1}{4}$ 40 acres in SE $\frac{1}{4}$ NW $\frac{1}{4}$ 5 acres in NE $\frac{1}{4}$ SW $\frac{1}{4}$ Section 24 T 10 S. R. 39 E. W. M.
4203 Haskin, Ella Powell Hos. Moore Attie McCullough ohn Moore, Haines, Oregon Attie Staley, Baker, Oregon by M. Staley, Baker, Oregon Baker Co.	Nov. 17 1899		10	Irrigation	Williams McDougal	Powder	10 acres in SE $\frac{1}{4}$ SW $\frac{1}{4}$ Section 3 T 9 S. R. 40 E. W. M.
4204 Attley, N. Sumpter, Oregon	1900		10	Irrigation		Powder	10 acres in NE $\frac{1}{4}$ NW $\frac{1}{4}$ Section 32 T 9 S. R. 37 E. W. M.

Name and Postoffice Address of Appropriator	Date of Relative Priority	Amount Cubic Feet Per Second	Number Acres	Use	Name of Ditch	Stream	Description of Land or Place of Use
⁴¹⁹¹ Hansen, Andrew Sumpter, Oregon Baker Co.	1907		18	Irrigation	Farmers	Powder	5 acres in SE $\frac{1}{4}$ SE $\frac{1}{4}$ Section 20 13 acres in SW $\frac{1}{4}$ SW $\frac{1}{4}$ Section 21 T 10 S. R. 38 E. W. M.
⁴¹⁹² Hansen, Peter Haines, Oregon Baker Co.	1902		12	Irrigation	Hansen-Stewart	Rock Creek	12 acres in NW $\frac{1}{4}$ SW $\frac{1}{4}$ Section 34 T 7 S. R. 38 E. W. M.
	1883		44	Irrigation	McColloch & W. A. Green	Willow Creek	35.5 acres in NW $\frac{1}{4}$ NW $\frac{1}{4}$ 8.5 acres in SW $\frac{1}{4}$ NW $\frac{1}{4}$ Section 3 T 8 S. R. 38 E. W. M.
⁴¹⁹³ Harrington, J. H. B. Grace B. Harrington Keating, Oregon Baker Co.	1885 1888		91 41	Irrigation	Emels Powder River Dam & Construction Company	Powder	40 acres in SE $\frac{1}{4}$ SE $\frac{1}{4}$ Section 1 T 8 S. R. 41 E. W. M. 15 acres in NW $\frac{1}{4}$ SW $\frac{1}{4}$ 32 acres in SW $\frac{1}{4}$ SW $\frac{1}{4}$ 2 acres in SE $\frac{1}{4}$ SW $\frac{1}{4}$ Section 6 40 acres in NE $\frac{1}{4}$ NW $\frac{1}{4}$ Section 7 T 8 S. R. 42 E. W. M. 3 acres in NE $\frac{1}{4}$ NE $\frac{1}{4}$ Section 12 T 8 S. R. 41 E. W. M.
⁴¹⁹⁴ Harris, J. A. Baker, Oregon Baker Co.	Nov. 9 1893		1	Irrigation	Kastner-Levens & Baldock Slough	Powder	Lots 1 & 2 Block 23, Levens Addition to Baker, Oregon
⁴¹⁹⁵ Harrison, Geo. T. North Powder, Oregon Union Co.	1899		4	Irrigation	Nice & Simons	Wolf Creek	4 acres in NW $\frac{1}{4}$ NE $\frac{1}{4}$ Section 13 T 6 S. R. 38 E. W. M.
⁴¹⁹⁶ Harrison, Harvey Baker, Oregon Baker Co. Finding #32 to 81 inc.)	1871		320	Irrigation	Harrison #20 & 21	Powder	40 acres in NE $\frac{1}{4}$ NW $\frac{1}{4}$ 40 acres in NW $\frac{1}{4}$ NW $\frac{1}{4}$ 40 acres in SW $\frac{1}{4}$ NW $\frac{1}{4}$ 40 acres in SE $\frac{1}{4}$ NW $\frac{1}{4}$ 40 acres in NE $\frac{1}{4}$ SW $\frac{1}{4}$ 40 acres in NW $\frac{1}{4}$ SW $\frac{1}{4}$ 40 acres in SW $\frac{1}{4}$ SW $\frac{1}{4}$ 40 acres in SE $\frac{1}{4}$ SW $\frac{1}{4}$ Section 17 T 8 S. R. 40 E. W. M.
⁴¹⁹⁷ Hart, John & Mary Keating, Oregon Baker Co.	1894		16	Irrigation	Tucker	Goose Creek	4 acres in NE $\frac{1}{4}$ NE $\frac{1}{4}$ 4 acres in NW $\frac{1}{4}$ NE $\frac{1}{4}$ 40 acres in SW $\frac{1}{4}$ NE $\frac{1}{4}$ 4 acres in SE $\frac{1}{4}$ NE $\frac{1}{4}$ Section 8 T 8 S. R. 43 E. W. M.

393

10 and Postoffice Address of Appropriator	Date of Relative Priority	Amount Cubic Feet Per Second	Number Acres	Use	Name of Ditch	Stream	Description of Land or Place of Use
Green, W. A. (continued)	1872		474 90	Irrigation	Old Andy Toney	Willow Creek	20 acres in SE $\frac{1}{4}$ SW $\frac{1}{4}$ 30 acres in SW $\frac{1}{4}$ SE $\frac{1}{4}$ 40 acres in SE $\frac{1}{4}$ SE $\frac{1}{4}$ Section 5 T 8 S. R. 39 E. W. M.
	<i>Modified - See decree of court Vol. 16, p. 547</i>						
4184 Green, W. A. & W. J. Welch Haines, Oregon Baker Co.	1865		14	Irrigation	Haines	Rock Creek	8 acres in NW $\frac{1}{4}$ NE $\frac{1}{4}$ 6 acres in NE $\frac{1}{4}$ NW $\frac{1}{4}$ Section 33 T 7 S. R. 39 E. W. M.
4185 Grier, Matilda Lilly Daly Clara Grier Vesta Langrell Baker, Oregon Pearl Shrader Union, Oregon (Finding #32 to 81 incl.) Baker Co.	1866 1897	328.2 113.2		Irrigation	Grier	Powder	30 acres in NE $\frac{1}{4}$ SW $\frac{1}{4}$ 34 acres in NW $\frac{1}{4}$ SW $\frac{1}{4}$ 40 acres in SW $\frac{1}{4}$ SW $\frac{1}{4}$ 31.8 acres in SE $\frac{1}{4}$ SW $\frac{1}{4}$ 22 acres in NW $\frac{1}{4}$ SE $\frac{1}{4}$ 36.4 acres in SW $\frac{1}{4}$ SE $\frac{1}{4}$ 35.2 acres in SE $\frac{1}{4}$ SE $\frac{1}{4}$ Section 5 40 acres in NE $\frac{1}{4}$ NE $\frac{1}{4}$ 40 acres in NW $\frac{1}{4}$ NE $\frac{1}{4}$ 40 acres in SW $\frac{1}{4}$ NE $\frac{1}{4}$ 40 acres in NE $\frac{1}{4}$ NW $\frac{1}{4}$ 40 acres in NE $\frac{1}{4}$ SE $\frac{1}{4}$ Section 8 12 acres in SW $\frac{1}{4}$ SW $\frac{1}{4}$ Section 4 T 8 S. R. 40 E. W. M.
4186 Haines, City of Y Toney Haines, Oregon Baker Co.	1887		80	Irrigation & Municipal	City	Rock Creek	Place of use: Within the corporate limits of Haines, Oregon
4187 Hall, Edward V. & Hall, Nellie S. Sumpter, Oregon Baker Co.	1885		54.67	Irrigation	Bacon, or D. Arthur	Smith Creek	15.95 acres in NE $\frac{1}{4}$ SE $\frac{1}{4}$ 23.13 acres in SW $\frac{1}{4}$ SE $\frac{1}{4}$ 15.59 acres in SE $\frac{1}{4}$ SE $\frac{1}{4}$ Section 16 T 10 S. R. 38 E. W. M.
4188 Hammond, John Haines, Oregon Baker Co.	1878 1874		40 40	Irrigation	Carter & Hammond Warfield Haines	Sand Creek Sand Creek	20 acres in NE $\frac{1}{4}$ NE $\frac{1}{4}$ 20 acres in NW $\frac{1}{4}$ NE $\frac{1}{4}$ 20 acres in NE $\frac{1}{4}$ NE $\frac{1}{4}$ 20 acres in NW $\frac{1}{4}$ NE $\frac{1}{4}$ Section 32 T 7 S. R. 39 E. W. M.
4189 and, J. L. North Powder Oregon Union Co.	1880 1903 1896		6 4 20	Irrigation	O'Bryant J. L. Hand Shaw Brant	Wolf Creek Little & Wolf Creek	6 acres in NW $\frac{1}{4}$ NE $\frac{1}{4}$ Section 12 4 acres in SW $\frac{1}{4}$ SE $\frac{1}{4}$ 10 acres in SE $\frac{1}{4}$ SW $\frac{1}{4}$ Section 1 10 acres in NW $\frac{1}{4}$ NE $\frac{1}{4}$ Section 12 T 6 S. R. 38 E. W. M.
4190 Hansen, Andrew Bourne, Oregon Baker Co.	1901	15	15	Mining	Hansen	Rock Creek	Place of use: 2 miles North from Bourne, Oregon

e and Postoffice Address of Appropriator	Date of Relative Priority	Amount Cubic Feet Per Second	Number Acres	Use	Name of Ditch	Stream	Description of Land or Place of Use
4177 Gould, Chas. N. Baker, Oregon Baker Co.	1876		512	Irrigation	Gould E. Side #1	Beaver Creek	5 acres in SE $\frac{1}{4}$ NW $\frac{1}{4}$
	1882		6	Irrigation	Side #2	Beaver Creek	6 acres in NW $\frac{1}{4}$ NW $\frac{1}{4}$
Amended by Decree Vol. 7 p 404 New Certificate No. 7569 issued	1905		5	Irrigation	Gould W. Fork	W. Fork Beaver Creek	5 acres in SW $\frac{1}{4}$ NW $\frac{1}{4}$ 20 acres in NW $\frac{1}{4}$ NW $\frac{1}{4}$ 6 acres in SW $\frac{1}{4}$ NW $\frac{1}{4}$ 20 acres in SE $\frac{1}{4}$ NW $\frac{1}{4}$ Section 27 T 10 S. R. 40 E. W. M.
4178 Graham, Sarah C. North Powder, Oregon Union Co.	1885		29	Irrigation	Shaw Brandt	Wolf Creek	4 acres in SE $\frac{1}{4}$ NW $\frac{1}{4}$ 25 acres in NW $\frac{1}{4}$ SE $\frac{1}{4}$ 8 acres in NE $\frac{1}{4}$ SW $\frac{1}{4}$
	1903		8	Irrigation	Graham	Wolf Creek	4 acres in SE $\frac{1}{4}$ NW $\frac{1}{4}$ 1 acre in NE $\frac{1}{4}$ SW $\frac{1}{4}$ Section 11 T 6 S. R. 38 E. W. M.
	1898		5	Irrigation			
4179 Grout, L. C. North Powder, Oregon Union Co.	1880		37	Irrigation	Grout	Glover Creek & Springs NW $\frac{1}{4}$ NW $\frac{1}{4}$ Sec. 8	5 acres in SW $\frac{1}{4}$ NE $\frac{1}{4}$ 32 acres in SE $\frac{1}{4}$ NE $\frac{1}{4}$
	1881		141	Irrigation	Grout	Glover Creek & Springs NE $\frac{1}{4}$ SW $\frac{1}{4}$ Sec. 7	40 acres in NE $\frac{1}{4}$ SE $\frac{1}{4}$ 25 acres in NW $\frac{1}{4}$ SE $\frac{1}{4}$ 40 acres in SW $\frac{1}{4}$ SE $\frac{1}{4}$ 36 acres in SE $\frac{1}{4}$ SE $\frac{1}{4}$ Section 7 T 5 S. R. 39 E. W. M.
4180 Gray, Earl P. Baker, Oregon Baker Co.	Nov. 17 1899		10	Irrigation	Williams McDougal	Powder	10 acres in NE $\frac{1}{4}$ NW $\frac{1}{4}$ Section 3 T 9 S. R. 40 E. W. M.
4181 Green, John M. Richland, Oregon Baker Co.	1909		8	Irrigation	Green	Powder	2.5 acres in NE $\frac{1}{4}$ SW $\frac{1}{4}$ 5.5 acres in NW $\frac{1}{4}$ SE $\frac{1}{4}$ Section 22 T 9 S. R. 46 E. W. M.
4182 Green, Mary L. by Charles W., Baker, Oregon Baker Co.	1899		20	Irrigation	Williams McDougal	Powder	10 acres in NE $\frac{1}{4}$ NW $\frac{1}{4}$ 10 acres in NW $\frac{1}{4}$ NW $\frac{1}{4}$ Section 3 T 9 S. R. 40 E. W. M.
4183 Superseded by Cert. No. 34507 Green, W. A. Haines, Oregon Baker Co.	1892		120	Irrigation	Ashwood-Scholl-Green	Rock Creek	40 acres in NW $\frac{1}{4}$ SE $\frac{1}{4}$) 40 acres in SW $\frac{1}{4}$ SE $\frac{1}{4}$) Sec. 30 40 acres in SE $\frac{1}{4}$ SW $\frac{1}{4}$) 30
Finding #12, 14, 21, 3 & 86	1880 Apr. 15 1891		40 40	Irrigation Irrigation	Green #2 Green	Sand Creek	40 acres in NE $\frac{1}{4}$ NE $\frac{1}{4}$ 40 acres in NW $\frac{1}{4}$ NE $\frac{1}{4}$ Section 31 T 7 S. R. 39 E. W. M.
Amended to read 1862 See Decree Vol. 7 p. 437 New Cert. No. 5052	1882 1899		52 25	Irrigation	Rice	Willow & Clear Creeks	19 acres in SW $\frac{1}{4}$ NW $\frac{1}{4}$ 15.6 acres in SE $\frac{1}{4}$ NW $\frac{1}{4}$ 31 acres in NE $\frac{1}{4}$ SW $\frac{1}{4}$ 8 acres in NW $\frac{1}{4}$ SW $\frac{1}{4}$ 3.4 acres in SE $\frac{1}{4}$ SW $\frac{1}{4}$ Section 2 T 8 S. R. 38 E. W. M.

391

Name and Postoffice Address of Appropriator	Date of Relative Priority	Amount Cubic Feet Per Second	Number Acres	Use	Name of Ditch	Stream	Description of Land or Place of Use
^{A266} Jenkins, George W. Baker, Oregon (Findings #32 to 81 inc.)	Sept 1905		55.5	Irrigation	Lillard	Powder	9.5 acres in NW $\frac{1}{4}$ SE $\frac{1}{4}$ 39 acres in SW $\frac{1}{4}$ SE $\frac{1}{4}$ 7 acres in SE $\frac{1}{4}$ SE $\frac{1}{4}$ Section 33 T 7 S. R. 40 E. W. M.
^{A267} Jenkins, E. A. Estate of, by Geo. W. Jenkins Administrator Baker, Oregon Baker Co.	1868		118.1	Irrigation	Sloughs & Overflow	Powder	25.8 acres in SW $\frac{1}{4}$ NE $\frac{1}{4}$ 12.3 acres in SE $\frac{1}{4}$ NE $\frac{1}{4}$ 40 acres in SW $\frac{1}{4}$ SW $\frac{1}{4}$ 40 acres in SE $\frac{1}{4}$ SW $\frac{1}{4}$ Section 6 T. 8 S. R. 40 E. W. M.
^{A268} Jenkins, W. W. Sumpter, Oregon Baker Co.	1901		40	Irrigation	McEwen Valley Irrigation Company	Powder	10 acres in SE $\frac{1}{4}$ NW $\frac{1}{4}$ 30 acres in NE $\frac{1}{4}$ SW $\frac{1}{4}$ Section 14 T 10 S. R. 37 E. W. M.
^{A269} Jennings, Martha J. Durkee, Oregon Baker Co.	1887 1897		95 45.5	Irrigation	Yantis Duckworth	Powder	40 acres in NE $\frac{1}{4}$ SE $\frac{1}{4}$ 40 acres in NW $\frac{1}{4}$ SE $\frac{1}{4}$ 20.5 acres in SW $\frac{1}{4}$ SE $\frac{1}{4}$ 40 acres in SE $\frac{1}{4}$ SE $\frac{1}{4}$ Section 18 T 10 S. R. 38 E. W. M.
^{A270} Jennings, Martha J. R. H. Williams & L. R. Williams Sumpter, Oregon Baker Co.	1894		35.4	Irrigation	Jennings	Spring Creek Clear Creek	9.8 acres in SW $\frac{1}{4}$ SE $\frac{1}{4}$ Section 20 10.2 acres in NW $\frac{1}{4}$ NE $\frac{1}{4}$ 8 acres in SW $\frac{1}{4}$ NE $\frac{1}{4}$ 2.4 acres in NW $\frac{1}{4}$ NW $\frac{1}{4}$ 5 acres in SW $\frac{1}{4}$ NW $\frac{1}{4}$ Section 29 T. 10 S. R. 38 E. W. M.
^{A271} Johnson, Edgar R. Robinetta, Oregon Baker Co. (Finding #90)	1908		30	Irrigation	Caruthers	Powder	8 acres in NE $\frac{1}{4}$ NW $\frac{1}{4}$ 8 acres in NW $\frac{1}{4}$ NW $\frac{1}{4}$ Section 29 12 acres in SW $\frac{1}{4}$ NE $\frac{1}{4}$ 2 acres in SE $\frac{1}{4}$ NE $\frac{1}{4}$ Section 30 T 9 S. R. 47 E. W. M.
^{A272} Johnson, Geo. F. Keating, Oregon Baker Co. (Finding #102)	1875 1890		67.5	Irrigation Storage of 16 acre feet	Horan-Johnson	Big Houghton Creek & Horan-Johnson Reservoir	8 acres in SW $\frac{1}{4}$ NW $\frac{1}{4}$ 15 acres in NW $\frac{1}{4}$ SW $\frac{1}{4}$ 11.5 acres in SW $\frac{1}{4}$ SW $\frac{1}{4}$ Section 5 1.5 acres in NE $\frac{1}{4}$ SE $\frac{1}{4}$ 15 acres in SE $\frac{1}{4}$ SE $\frac{1}{4}$ Section 6 4.5 acres in NE $\frac{1}{4}$ NE $\frac{1}{4}$ Section 7 12 acres in NW $\frac{1}{4}$ NW $\frac{1}{4}$ Section 8 3 acres in NW $\frac{1}{4}$ SW $\frac{1}{4}$ 6 acres in SW $\frac{1}{4}$ SW $\frac{1}{4}$ Section 5 T 8 S. R. 42 E. W. M.
	1875		9	Irrigation	Little Houghton Creek	Little Houghton Creek	3 acres in NW $\frac{1}{4}$ SW $\frac{1}{4}$ 6 acres in SW $\frac{1}{4}$ SW $\frac{1}{4}$ Section 5 T 8 S. R. 42 E. W. M.

and Postoffice Address of Appropriator	Date of Relative Priority	Amount Cubic Feet Per Second	Number Acres	Use	Name of Ditch	Stream	Description of Land or Place of Use
⁴²⁷³ Kane, Bridget Baker, Oregon Baker Co.	1870 1894 1908		77 6 20	Irrigation	Auburn Canal T, Mack #1, Kane, Kane & Mack & Willow Creek	Elk Creek Blue Can- yon, & Willow Creek, a tributary of Blue Canyon	15 acres in SE $\frac{1}{4}$ SW $\frac{1}{4}$ Section 14 30 acres in NW $\frac{1}{4}$ NE $\frac{1}{4}$ 40 acres in NE $\frac{1}{4}$ NW $\frac{1}{4}$ 18 acres in NW $\frac{1}{4}$ NW $\frac{1}{4}$ Section 23 T 10 S. R. 39 E. W. M.
⁴²⁷⁴ Kelly, Eliza E Baker, Oregon Baker Co.	1904		25.2	Irrigation	New Home	Powder	6 acres in NE $\frac{1}{4}$ NE $\frac{1}{4}$ 6 acres in NW $\frac{1}{4}$ NE $\frac{1}{4}$ 11.2 acres in SW $\frac{1}{4}$ NE $\frac{1}{4}$ 2 acres in SE $\frac{1}{4}$ NE $\frac{1}{4}$ Section 9 T 9 S. R. 40 E. W. M.
⁴²⁷⁵ Kelly, Frank L Medical Springs, Oregon Baker Co.	1880 1909		9 46	Irrigation Irrigation & Storage		Ridley Creek Reservoir	9 acres in NE $\frac{1}{4}$ SW $\frac{1}{4}$ 40 acres in NW $\frac{1}{4}$ SW $\frac{1}{4}$ 6 acres in SE $\frac{1}{4}$ SW $\frac{1}{4}$ Section 12 T 7 S. R. 41 E. W. M.
⁴²⁷⁶ Kelly, Perrin L Keating, Oregon Baker Co. (Finding #88)	Nov. 15 1889		68.5	Irrigation	Love & Kelly	East & West Love Creeks	6 acres in SW $\frac{1}{4}$ SW $\frac{1}{4}$ Section 32 T 8 S. R. 43 E. W. M. 35 acres in NW $\frac{1}{4}$ NE $\frac{1}{4}$ 16 acres in NE $\frac{1}{4}$ NW $\frac{1}{4}$ 11.5 acres in NW $\frac{1}{4}$ NW $\frac{1}{4}$ Section 5 T 9 S. R. 43 E. W. M.
⁴²⁷⁷ Kennedy, Emma Baker, Oregon Baker Co.	1891		3.5	Irrigation	Landreth Kastner	Powder	3.5 acres in SE $\frac{1}{4}$ SE $\frac{1}{4}$ Section 7 T 9 S. R. 40 E. W. M.
⁴²⁷⁸ Kennedy, J. F. Medical Springs, Oregon Baker Co. ch. pt. div. Spec. Or. V. L. p. 12	1875 1876 1883 1871		14 14 20 58	Irrigation Irrigation Irrigation Irrigation	Miles & Brannen Wilson & Brannen Barnes & Brannen Lewis- Harsin	Big Creek	28 acres in SW $\frac{1}{4}$ NE $\frac{1}{4}$ 25 acres in SE $\frac{1}{4}$ NE $\frac{1}{4}$ 9 acres in NE $\frac{1}{4}$ SE $\frac{1}{4}$ 40 acres in NW $\frac{1}{4}$ SE $\frac{1}{4}$ 4 acres in SE $\frac{1}{4}$ SE $\frac{1}{4}$ Section 2 T 7 S. R. 41 E. W. M.
⁴²⁷⁹ Kennedy, Malinda Baker, Oregon Baker Co. 2	1885 1899		4.8 26.3	Irrigation	Wisdom- Chambers Williams McDougal	Powder	6.3 acres in NW $\frac{1}{4}$ NE $\frac{1}{4}$ 24.8 acres in NE $\frac{1}{4}$ NW $\frac{1}{4}$ Section 9 T 9 S. R. 40 E. W. M.
⁴²⁸⁰ Kennedy, T. E. Medical Springs Oregon Baker Co. ch. pt. div. Spec. Or. V. L. p. 12	1894 1871 1908		10 52 40.5	Irrigation	Sams & Harsin Lewis & Harsin Kennedy	Big Creek	35 acres in SW $\frac{1}{4}$ SE $\frac{1}{4}$ Section 2 0.5 acres in NE $\frac{1}{4}$ NE $\frac{1}{4}$ 32 acres in NW $\frac{1}{4}$ NE $\frac{1}{4}$ 12 acres in SW $\frac{1}{4}$ NE $\frac{1}{4}$ 23 acres in SE $\frac{1}{4}$ NE $\frac{1}{4}$ Section 11 T 7 S. R. 41 E. W. M.

and Postoffice Address of Appropriator	Date of Relative Priority	Amount Cubic Feet Per Second	Number Acres	Use	Name of Ditch	Stream	Description of Land or Place of Use
r281 nt, Chas. L. Haines, Oregon Baker Co.	May 1903		18	Irrigation	Kent - Roethler	Powder	7 acres in SE $\frac{1}{4}$ NW $\frac{1}{4}$ 11 acres in NE $\frac{1}{4}$ SW $\frac{1}{4}$ Section 21 T 7 S. R. 39 E. W. M.
.282 Ullamacue Lake Reservoir & Rock reek Irrigation company by A. Green Haines, Oregon Baker Co. Findings #12,14,21, 23)	Aug. 22 1900 Note: See Cert No. 19791 for Part of use			Storage 798.07 acre feet. Sale to stock- holders		Killamacue Lake & Reservoir Cert Nos	Water to be used for irrigation on lands having water rights determined herein, or hereafter, at the time of filing the Statement & Proof of Claims. The following water users are entitled to use water from this storage: 4357 - Miller Estate, (W.L. Miller 4337 - Maxwell, J. O. 4385 - Olsen, Battie 4511 - Toney Bros., (R.V.J.A.J.D.) 4065 - Christanson, John (Est.) 4110 - DeLong, Andy 4527 - Vanderwall, G.W. 3973 - Anderson, F. O. 3977 - Ashwood, Wm. J. F. 5052 4184 4183 - Green, W. A. 4500 - Taylor, J. H. 4076 - Coles, Wm 4342 - McCullough, H. E. 4044 - Burnside, J. M. 4314 - Leonig, Frank 4151 - Fisher, J. K. 4150 - Fisher, Henry K. 4315 - Leonig, Henry 4198 - Hartung, A. J. 4429 - Richmond, J. H. 4029 - Brown, Asa 4372 - Myers, J. I. 4243, 4, 5 - Bunstock Estate 19791 - 4074 4073 - Coles, Ed. C 4075 - Coles, Walter 4779 - Coles, C. E. 4509 - Toney, J. H. 4060 - Chambers, C. M. 3998 - Benson, Clark 4544 - Waterbury, C. M. 3978 - Ashworth, John 3976 - Angell, B. R. 4390 - Owen, W. A. 4314 - Long, A. 4336 - Mays, W. H. 4442 - Scholl, Martha 4512 - Toney, W. L. 4482 - Stewart, Frank
+283 nnison, H. B. Baker, Oregon Baker Co. (Finding #91)	1870 1868 1870		30 25 70	Irrigation		Spring Creek Pine Creek So. Pine Pine Creek	40 acres in NE $\frac{1}{4}$ NE $\frac{1}{4}$ 15 acres in NW $\frac{1}{4}$ NE $\frac{1}{4}$ 30 acres in SW $\frac{1}{4}$ NE $\frac{1}{4}$ 40 acres in SE $\frac{1}{4}$ NE $\frac{1}{4}$ Section 28 T 8 S. R. 39 E. W. M.

407

Richland, Oregon Baker Co.	1907 June 1 1906	7	Irrigation	Gardner	Badland Creek	T 11 S. R. 45 W. W. M. 7 acres in SE $\frac{1}{4}$ SE $\frac{1}{4}$ Section 32 T 10 S. R. 45 E. W. M.
4285 irkby, Thomas Baker, Oregon Baker Co. Findings #32 to 1 inc.)	1881 1902	55 72.8	Irrigation	Perkins and Kirkby	Powder	32 acres in NE $\frac{1}{4}$ SW $\frac{1}{4}$ 40 acres in NW $\frac{1}{4}$ SW $\frac{1}{4}$ 37 acres in SW $\frac{1}{4}$ SW $\frac{1}{4}$ 18.8 acres in SE $\frac{1}{4}$ SW $\frac{1}{4}$ Section 16 T 8 S. R. 40 E. W. M.
4286 issell, Luella Baker, Oregon Baker Co. See Decree Vol. 13 p. 52, allows 5 or 6 acres from Powder R. thru McCord ditch, with priority of 1887 in S.W. $\frac{1}{4}$ S.E. $\frac{1}{4}$ Sec. 20 T. 9 S., R. 40 E. W. M., with certain reservations.	1884 Estate of John W. Kissell (1887) June 1865	80	Irrigation	Welch Also described as being within Tract X, Jackson Addn. to City of Baker	Powder	40 acres in NE $\frac{1}{4}$ SE $\frac{1}{4}$ 40 acres in NW $\frac{1}{4}$ SE $\frac{1}{4}$ Section 22 T 10 S. R. 38 E. W. M.
4287 issell, Luella aisy Woodworth lla Woodworth innie Woodworth Baker, Oregon Baker Co.	June 1865	80	Irrigation	Kissell	Griffin Gulch	15 acres in NE $\frac{1}{4}$ SW $\frac{1}{4}$ 25 acres in NW $\frac{1}{4}$ SW $\frac{1}{4}$ 35 acres in SW $\frac{1}{4}$ SW $\frac{1}{4}$ 5 acres in SE $\frac{1}{4}$ SW $\frac{1}{4}$ Section 30 T 9 S. R. 40 E. W. M.
4288 linefelter, Peter Baker, Oregon Baker Co.	1899	7 9	Irrigation	Kline- felter	Drainage from Swamp & Gee Creek	16 acres in NW $\frac{1}{4}$ NW $\frac{1}{4}$ Section 31 T 8 S. R. 39 E. W. M.
4289 noblauch, Paul Richland, Oregon Baker Co.	1900	35	Irrigation	Bogarte	Powder	20 acres in NE $\frac{1}{4}$ NE $\frac{1}{4}$ 15 acres in NW $\frac{1}{4}$ NE $\frac{1}{4}$ Section 35 T 9 S. R. 45 E. W. M.
4290 oester, Louise North Powder, Oregon Baker Co.	1886 1907	111 92	Irrigation	Koester- Travill- lion	Powder	10 acres in NW $\frac{1}{4}$ NE $\frac{1}{4}$ 37 acres in SW $\frac{1}{4}$ NE $\frac{1}{4}$ 35 acres in NE $\frac{1}{4}$ SW $\frac{1}{4}$ 3 acres in NW $\frac{1}{4}$ SW $\frac{1}{4}$ 14 acres in SW $\frac{1}{4}$ SW $\frac{1}{4}$ 40 acres in SE $\frac{1}{4}$ SW $\frac{1}{4}$ 26.5 acres in NW $\frac{1}{4}$ SE $\frac{1}{4}$ 37.5 acres in SW $\frac{1}{4}$ SE $\frac{1}{4}$ Section 25 T 6 S. R. 39 E. W. M.
4291 am, S. V. Richland, Oregon Baker Co.	May 1908	30	Irrigation	Lean #1 & 2	Daley Creek	5 acres in SW $\frac{1}{4}$ SW $\frac{1}{4}$ 6 acres in SE $\frac{1}{4}$ SW $\frac{1}{4}$ 19 acres in SW $\frac{1}{4}$ SE $\frac{1}{4}$ Section 28 T 10 S. R. 45 E. W. M.
4292 schner, Ida N. Baker, Oregon Baker Co. (Finding #13 & 27)	1893	6	Irrigation	Dave Kelly	Washing- ton Gulch	6 acres in SW $\frac{1}{4}$ NW $\frac{1}{4}$ Section 14 T 9 S. R. 39 E. W. M.

408

POWDER RIVER -118-

name and Postoffice Address of Appropriator	Date of Relative Priority	Amount Cubic Feet Per Second	Number Acres	Use	Name of Ditch	Stream	Description of Land or Place of Use
⁺²⁹³ achner, Walburga Baker, Oregon Baker Co.	1887 July 5 1902		11.5 80	Irrigation	Baldock Slough Williams- McDougal	Powder	11.5 acres in SW $\frac{1}{4}$ NE $\frac{1}{4}$ Section 16 T 9 S. R. 40 E. W. M. 40 acres in SW $\frac{1}{4}$ NW $\frac{1}{4}$ 40 acres in SE $\frac{1}{4}$ NW $\frac{1}{4}$ Section 34 T 8 S. R. 40 E. W. M. 10 acres in SW $\frac{1}{4}$ SW $\frac{1}{4}$ Section 34 T 7 S. R. 40 E. W. M.
⁺²⁹⁴ amprecht, Fred Haines, Oregon Baker Co.	1880 1888 1902		13.5 8.5 20	Irrigation	Cartmill, Ison, Es- tes Slough & Pine Creek	Powder & Pine Creek	15.5 acres in SW $\frac{1}{4}$ NW $\frac{1}{4}$ 26.5 acres in SE $\frac{1}{4}$ NW $\frac{1}{4}$ Section 30 T 8 S. R. 39 E. W. M.
⁺²⁹⁵ andareth, Mrs. J. T. Baker, Oregon Baker Co.	1891 1892		1.75 40	Irrigation	 Slum	Old Set- tlers Slough Salmon Creek	1.75 acres in SW $\frac{1}{4}$ SW $\frac{1}{4}$ Section 8 T 9 S. R. 40 E. W. M. 20 acres in NW $\frac{1}{4}$ NE $\frac{1}{4}$ 20 acres in SW $\frac{1}{4}$ NE $\frac{1}{4}$ Section 25 T. 8 S. R. 35 E. W. M.
⁺²⁹⁶ andareth, Mary Baker, Oregon Baker Co.	1869 1865 1890		60 157 25	Irrigation	Geddes- Osborn- Chambers Estes	Powder	40 acres in NE $\frac{1}{4}$ NW $\frac{1}{4}$ 20 acres in SE $\frac{1}{4}$ NW $\frac{1}{4}$ Section 32 22 acres in NE $\frac{1}{4}$ NE $\frac{1}{4}$ 27 acres in NW $\frac{1}{4}$ NE $\frac{1}{4}$ 20 acres in SW $\frac{1}{4}$ NE $\frac{1}{4}$ 13 acres in SE $\frac{1}{4}$ NE $\frac{1}{4}$ Section 31 40 acres in NW $\frac{1}{4}$ NW $\frac{1}{4}$ 40 acres in SW $\frac{1}{4}$ NW $\frac{1}{4}$ 20 acres in SE $\frac{1}{4}$ NW $\frac{1}{4}$ Section 32 T 8 S. R. 40 E. W. M.
⁺²⁹⁷ andareth, Matthew Baker, Oregon Baker Co.	1895		27	Irrigation	Private	Mill	27 acres in NW $\frac{1}{4}$ NW $\frac{1}{4}$ Section 6 T 9 S. R. 39 E. W. M.
⁺²⁹⁸ arson, Peter Baker, Oregon Baker Co.	1904		19	Irrigation	New Home	Powder	19 acres in SW $\frac{1}{4}$ SE $\frac{1}{4}$ Section 9 T 9 S. R. 40 E. W. M.
⁺²⁹⁹ aughlin, Mrs. R. W. North Powder Oregon Union Co.	1897		50	Irrigation	Shaw	Shaw	25 acres in NE $\frac{1}{4}$ NW $\frac{1}{4}$ 25 acres in NW $\frac{1}{4}$ NW $\frac{1}{4}$ Section 33 T 5 S., R. 39 E. W. M.
⁺³⁰⁰ easay, Hester M. Keating, Oregon Baker Co.	1873 1888 1889		6 26 60	Irrigation	Leasy #1 & 2 #2	Clover Creek	16 acres in NW $\frac{1}{4}$ NW $\frac{1}{4}$ 16 acres in SW $\frac{1}{4}$ NW $\frac{1}{4}$ Section 24 40 acres in SE $\frac{1}{4}$ NE $\frac{1}{4}$ 20 acres in NE $\frac{1}{4}$ SE $\frac{1}{4}$ Section 23 T 8 S. R. 42 E. W. M.

name and Postoffice Address of Appropriator	Date of Relative Priority	Amount Cubic Feet Per Second	Number Acres	Use	Name of Ditch	Stream	Description of Land or Place of Use
*301 Leasy, W. H. Keating, Oregon Baker Co.	1889		17	Irrigation	Leasy #2	Clover Creek	17 acres in NE $\frac{1}{4}$ NE $\frac{1}{4}$ Section 23 T 8 S. R. 42 E. W. M.
*302 Leas, David Baker, Oregon Baker Co.	1866		29.5	Irrigation	Waltz #1 & 2	Spring	40 acres in NE $\frac{1}{4}$ SE $\frac{1}{4}$ 40 acres in SE $\frac{1}{4}$ SE $\frac{1}{4}$ Section 28 T 8 S. R. 39 E. W. M.
	1867		19.5		#2 Roberts	Spring Creek	40 acres in SW $\frac{1}{4}$ NW $\frac{1}{4}$ 40 acres in NW $\frac{1}{4}$ SW $\frac{1}{4}$
	1880		23		#1,2,3 Roberts Drainage	Spring	40 acres in SW $\frac{1}{4}$ SW $\frac{1}{4}$ Section 2 T 9 S. R. 39 E. W. M.
See Finding #29 Vol. 6 p. 311	1898		8			Spring Creek	20 acres in SW $\frac{1}{4}$ SE $\frac{1}{4}$
	1880		120		Farmers	Salmon Creek	20 acres in SE $\frac{1}{4}$ SE $\frac{1}{4}$
	1867		40		Lee #3	Little Spring	Section 34 40 acres in NW $\frac{1}{4}$ SW $\frac{1}{4}$
	1875		160		Beasley	Salmon	40 acres in NE $\frac{1}{4}$ SW $\frac{1}{4}$ 40 acres in SW $\frac{1}{4}$ SW $\frac{1}{4}$ 40 acres in SE $\frac{1}{4}$ SW $\frac{1}{4}$ Section 35 T 8 S. R. 39 E. W. M.
*303 Leas, Miles Baker, Oregon Baker Co.	1865		60	Irrigation	Lee #1	Spring Creek	30 acres in SW $\frac{1}{4}$ SE $\frac{1}{4}$ 30 acres in SE $\frac{1}{4}$ SE $\frac{1}{4}$ Section 27
	1865		90		Lee #2	Waggie Creek	10 acres in SE $\frac{1}{4}$ NE $\frac{1}{4}$ 40 acres in NE $\frac{1}{4}$ SE $\frac{1}{4}$ 40 acres in NW $\frac{1}{4}$ SE $\frac{1}{4}$
	1864		60		Lee	Waggie Creek	30 acres in SW $\frac{1}{4}$ NE $\frac{1}{4}$ 30 acres in SE $\frac{1}{4}$ NE $\frac{1}{4}$
	1867		40		Lee #3	Little Spring	20 acres in SW $\frac{1}{4}$ SE $\frac{1}{4}$ 20 acres in SE $\frac{1}{4}$ SE $\frac{1}{4}$ Section 34
	1865		61		Wess #2	Waggie Creek	40 acres in SW $\frac{1}{4}$ NE $\frac{1}{4}$ 21 acres in SE $\frac{1}{4}$ NE $\frac{1}{4}$ Section 33
	1864		90		Lee-Wess	Waggie Creek	40 acres in NE $\frac{1}{4}$ NE $\frac{1}{4}$ 40 acres in NW $\frac{1}{4}$ NE $\frac{1}{4}$ 10 acres in SW $\frac{1}{4}$ NE $\frac{1}{4}$ Section 34 T 8 S. R. 39 E. W. M.
*304 Leffler, Thomas Haines, Oregon Baker Co. Finding #28)	1906		26	Irrigation	Chase Chase #1	Rock Creek Rock Creek	15 acres in SW $\frac{1}{4}$ NW $\frac{1}{4}$ 5 acres in NE $\frac{1}{4}$ SW $\frac{1}{4}$ 6 acres in NW $\frac{1}{4}$ SW $\frac{1}{4}$ Section 33 T 7 S. R. 38 E. W. M.
*304(a) Leas, Heirs of John y John Lew Baker, Oregon Baker Co.	1864		40	Irrigation	E. Hibbard	E. Hibbard Creek	40 acres in NW $\frac{1}{4}$ NW $\frac{1}{4}$ Section 10 T 9 S. R. 39 E. W. M.
*305 36458 Leas, E. J. Baker, Oregon Baker Co. Cancelled - sp. or Rec. Vol. 12 P. 323	1864		50	Irrigation		E. Hibbard Creek & Spring in NE $\frac{1}{4}$ NE $\frac{1}{4}$ Sec. 16	37 40 acres in SW $\frac{1}{4}$ NW $\frac{1}{4}$ Section 10 10 acres in NE $\frac{1}{4}$ SE $\frac{1}{4}$ Section 9 T 9 S. R. 39 E. W. M. claim says to acre 13 in NW portion of NW $\frac{1}{4}$ SE $\frac{1}{4}$ and irrig from spring only 410

Office and Postoffice Address of Appropriator	Date of Relative Priority	Amount Cubic Feet Per Second	Number Acres	Use	Name of Ditch	Stream	Description of Land or Place of Use
*305 (a) ew, John H Baker, Oregon Baker Co.	1864 1903		60 10	Irrigation		E. Hibbard	40 acres in NE $\frac{1}{4}$ NE $\frac{1}{4}$ 30 acres in SE $\frac{1}{4}$ NE $\frac{1}{4}$ Section 9 T 9 S. R. 39 E. W. M.
*306 ewis, Amy E Los Angeles, California Baker Co.	1868		80	Irrigation	Estes	Powder	40 acres in SW $\frac{1}{4}$ SW $\frac{1}{4}$ 40 acres in SE $\frac{1}{4}$ SW $\frac{1}{4}$ Section 19 T 8 S. R. 40 E. W. M.
*307 illard, S. A. Baker, Oregon and illard, J. F. Decatur, Texas Baker Co. Finding #103)	Sept. 1905		209	Irrigation	Lillard	Powder Balcock Clarks & Jenkins Slough	28 acres in NW $\frac{1}{4}$ NE $\frac{1}{4}$ 6 acres in SW $\frac{1}{4}$ NE $\frac{1}{4}$ 15 acres in NE $\frac{1}{4}$ NW $\frac{1}{4}$ 5 acres in NW $\frac{1}{4}$ SE $\frac{1}{4}$ Section 30 30 acres in NE $\frac{1}{4}$ SW $\frac{1}{4}$ 40 acres in NW $\frac{1}{4}$ SW $\frac{1}{4}$ 40 acres in SW $\frac{1}{4}$ SW $\frac{1}{4}$ 40 acres in SE $\frac{1}{4}$ SW $\frac{1}{4}$ Section 33 5 acres in NE $\frac{1}{4}$ NW $\frac{1}{4}$ Section 32 T. 7 S. R. 40 E. W. M.
*308 illard, W. W. Baker, Oregon Baker Co.	Sept. 1905		360	Irrigation	Lillard	Powder	40 acres in SW $\frac{1}{4}$ NE $\frac{1}{4}$ 40 acres in SE $\frac{1}{4}$ NW $\frac{1}{4}$ 40 acres in NE $\frac{1}{4}$ SW $\frac{1}{4}$ 40 acres in SE $\frac{1}{4}$ SW $\frac{1}{4}$ 40 acres in NE $\frac{1}{4}$ SE $\frac{1}{4}$ 40 acres in NW $\frac{1}{4}$ SE $\frac{1}{4}$ 40 acres in SW $\frac{1}{4}$ SE $\frac{1}{4}$ 40 acres in SE $\frac{1}{4}$ SE $\frac{1}{4}$ 40 acres in NE $\frac{1}{4}$ NW $\frac{1}{4}$ Section 32 T 7 S. R. 40 E. W. M.
*309 indly, J. E. North Powder, Oregon Union Co.	1890		44	Irrigation		Crooked Slough & Little Creek	24 acres in SW $\frac{1}{4}$ SW $\frac{1}{4}$ 20 acres in SE $\frac{1}{4}$ SW $\frac{1}{4}$ Section 9
	1884		140	Irrigation	Lindley #4	Wolf Creek	40 acres in SW $\frac{1}{4}$ NE $\frac{1}{4}$ 33 acres in NE $\frac{1}{4}$ NW $\frac{1}{4}$ 18 acres in SW $\frac{1}{4}$ NW $\frac{1}{4}$ 14 acres in NW $\frac{1}{4}$ NW $\frac{1}{4}$ 35 acres in SE $\frac{1}{4}$ NW $\frac{1}{4}$
	1888		82	Irrigation	Lindley #3	Wolf Creek	2 acres in SW $\frac{1}{4}$ NW $\frac{1}{4}$ 5 acres in SE $\frac{1}{4}$ NW $\frac{1}{4}$ 27 acres in NE $\frac{1}{4}$ SW $\frac{1}{4}$ 40 acres in NW $\frac{1}{4}$ SE $\frac{1}{4}$ 8 acres in SW $\frac{1}{4}$ SE $\frac{1}{4}$
	1884		152	Irrigation	Lindley #2	Wolf Creek	10 acres in SW $\frac{1}{4}$ NW $\frac{1}{4}$ 13 acres in NE $\frac{1}{4}$ SW $\frac{1}{4}$ 40 acres in NW $\frac{1}{4}$ SW $\frac{1}{4}$ 25 acres in SW $\frac{1}{4}$ SW $\frac{1}{4}$ 32 acres in SE $\frac{1}{4}$ SW $\frac{1}{4}$ 32 acres in SW $\frac{1}{4}$ SE $\frac{1}{4}$ Section 16

411

Name and Postoffice Address of Appropriator	Date of Relative Priority	Amount Cubic Feet Per Second	Number Acres	Use	Name of Ditch	Stream	Description of Land or Place of Use
310 Lindley, J. E. (continued)	1870		126	Irrigation	Lindley #1	Wolf Creek	16 acres in SW $\frac{1}{4}$ SW $\frac{1}{4}$ 20 acres in SE $\frac{1}{4}$ SW $\frac{1}{4}$ 7 acres in SW $\frac{1}{4}$ SE $\frac{1}{4}$ Section 9 40 acres in NW $\frac{1}{4}$ NE $\frac{1}{4}$ 7 acres in NE $\frac{1}{4}$ NW $\frac{1}{4}$ 26 acres in NW $\frac{1}{4}$ NW $\frac{1}{4}$ 10 acres in SW $\frac{1}{4}$ NW $\frac{1}{4}$ Section 16 T 6 S. R. 39 E. W. M.
311 Littlefield, Ellen E. 3523 Warwick Boulevard Kansas City, Mo. Baker Co.	1878		240	Irrigation	Eustace-Geddes	Powder	40 acres in NE $\frac{1}{4}$ SE $\frac{1}{4}$ 40 acres in SE $\frac{1}{4}$ SE $\frac{1}{4}$ Section 5
312 Lindley, J. E. (continued)	1903		80	Irrigation	Cranston Higbee Widdom-Chambers		40 acres in NE $\frac{1}{4}$ SW $\frac{1}{4}$ 40 acres in NW $\frac{1}{4}$ SW $\frac{1}{4}$ 40 acres in SW $\frac{1}{4}$ SW $\frac{1}{4}$ 40 acres in SE $\frac{1}{4}$ SW $\frac{1}{4}$ 40 acres in NE $\frac{1}{4}$ SE $\frac{1}{4}$ 40 acres in NW $\frac{1}{4}$ SE $\frac{1}{4}$ Section 4 T 9 S. R. 40 E. W. M.
313 Locken, Henry Haines, Oregon Baker Co.	1883		80	Irrigation	Locken-Toney	Rock Creek	40 acres in SW $\frac{1}{4}$ SE $\frac{1}{4}$ 40 acres in SE $\frac{1}{4}$ SE $\frac{1}{4}$ Section 31 T 7 S. R. 39 E. W. M.
314 Lindley, J. E. (continued)	July 2 1898		59.9	Irrigation	McEwen Valley Irrigation Company	Powder	37.6 acres in SE $\frac{1}{4}$ SW $\frac{1}{4}$ Section 14 22.3 acres in NE $\frac{1}{4}$ NW $\frac{1}{4}$ Section 23 T 10 S. R. 37 E. W. M.
315 Lindley, W. D. Sumpter, Oregon Baker Co.	July 2 1898		69.7	Irrigation	McEwen Valley Irrigation Company	Powder	32.5 acres in NW $\frac{1}{4}$ NE $\frac{1}{4}$ 37.2 acres in NE $\frac{1}{4}$ NE $\frac{1}{4}$ Section 23 T 10 S. R. 37 E. W. M.
316 Lindley, Frank Haines, Oregon Baker Co. (ending #22)	1883		280	Irrigation	Ford-Ruby Ingram	Rock, Big & Little Muddy Creeks	40 acres in SE $\frac{1}{4}$ NE $\frac{1}{4}$ 40 acres in NE $\frac{1}{4}$ SE $\frac{1}{4}$ 40 acres in SW $\frac{1}{4}$ SE $\frac{1}{4}$ 40 acres in NW $\frac{1}{4}$ SE $\frac{1}{4}$ Section 23 40 acres in NW $\frac{1}{4}$ NW $\frac{1}{4}$ 40 acres in SW $\frac{1}{4}$ NW $\frac{1}{4}$ 40 acres in NW $\frac{1}{4}$ SW $\frac{1}{4}$ Section 24 T 7 S. R. 38 E. W. M.
317 Lindley, Henry Haines, Oregon Baker Co.	1883 1893		90 39	Irrigation	Angel, Olsen-Loennig	Rock Creek	5 acres in NE $\frac{1}{4}$ SE $\frac{1}{4}$ 5 acres in NW $\frac{1}{4}$ SE $\frac{1}{4}$ 40 acres in SW $\frac{1}{4}$ SE $\frac{1}{4}$ 40 acres in SE $\frac{1}{4}$ SE $\frac{1}{4}$ Section 27 39 acres in NW $\frac{1}{4}$ NW $\frac{1}{4}$ Section 35 T 7 S. R. 38 E. W. M.

412

POWDER RIVER -122-

Name and Postoffice Address of Appropriator	Date of Relative Priority	Amount Cubic Feet Per Second	Number Acres	Use	Name of Ditch	Stream	Description of Land or Place of Use
4316 ong, A. Haines, Oregon Baker Co.	1886 1900		40 14	Irrigation	A. Long Long- Eilertson	Big Muddy Big Muddy	40 acres in SE $\frac{1}{4}$ NW $\frac{1}{4}$ 14 acres in SE $\frac{1}{4}$ NE $\frac{1}{4}$ Section 20 T 7 S. R. 39 E. W. M.
	1872		160	Fishing	Fisher- Long	Rock Creek	40 acres in NE $\frac{1}{4}$ NW $\frac{1}{4}$ 40 acres in NW $\frac{1}{4}$ NW $\frac{1}{4}$ Section 26 40 acres in SW $\frac{1}{4}$ SW $\frac{1}{4}$ 40 acres in SE $\frac{1}{4}$ SW $\frac{1}{4}$ 40 acres in SE $\frac{1}{4}$ SE $\frac{1}{4}$ Section 23 40 acres in NE $\frac{1}{4}$ NE $\frac{1}{4}$ 40 acres in NW $\frac{1}{4}$ NE $\frac{1}{4}$ Section 26 T 7 S. R. 38 E. W. M.
	1879		120		Fisher- Long	Rock Creek	
4317 ong, George Baker, Oregon Baker Co.	1904		13.7	Irrigation	Long	Powder	5 acres in SW $\frac{1}{4}$ NW $\frac{1}{4}$ 4.6 acres in SE $\frac{1}{4}$ NW $\frac{1}{4}$ 4.1 acres in NW $\frac{1}{4}$ SW $\frac{1}{4}$ Section 30 T 10 S. R. 40 E. W. M.
4318 ove, M. C. Keating, Oregon Baker Co.	1903		223	Irrigation	Perkins	Powder	40 acres in NW $\frac{1}{4}$ SE $\frac{1}{4}$ 14 acres in SW $\frac{1}{4}$ SE $\frac{1}{4}$ Section 31 33 acres in NE $\frac{1}{4}$ SW $\frac{1}{4}$ 40 acres in NW $\frac{1}{4}$ SW $\frac{1}{4}$ 26 acres in SW $\frac{1}{4}$ SW $\frac{1}{4}$ 36.5 acres in SE $\frac{1}{4}$ SW $\frac{1}{4}$ 33.5 acres in SW $\frac{1}{4}$ SE $\frac{1}{4}$ Section 32 T 8 S. R. 43 E. W. M.
4319 ove, W. S. Keating, Oregon Baker Co.	1903		73	Irrigation	Perkins	Powder	18 acres in SE $\frac{1}{4}$ NE $\frac{1}{4}$ Section 36 T 8 S. R. 42 E. W. M. 30 acres in NE $\frac{1}{4}$ SW $\frac{1}{4}$ 25 acres in NW $\frac{1}{4}$ SW $\frac{1}{4}$ Section 31 40 acres in NE $\frac{1}{4}$ SE $\frac{1}{4}$
	1869		95	Irrigation	Love-	Goose Creek	40 acres in NE $\frac{1}{4}$ SE $\frac{1}{4}$
	1885		8		Ingle		8 acres in NW $\frac{1}{4}$ SE $\frac{1}{4}$ 40 acres in SE $\frac{1}{4}$ SE $\frac{1}{4}$ Section 32 15 acres in SW $\frac{1}{4}$ SW $\frac{1}{4}$ Section 33 T 8 S. R. 43 E. W. M.
4320 ucas, A. E. Sumpter, Oregon Finding #32 & 63) Baker Co.	1887		116.4	Irrigation	Henderson	Powder	40 acres in NW $\frac{1}{4}$ NE $\frac{1}{4}$ 26.4 acres in NE $\frac{1}{4}$ NW $\frac{1}{4}$ Section 14 40 acres in SE $\frac{1}{4}$ SW $\frac{1}{4}$ 40 acres in SW $\frac{1}{4}$ SE $\frac{1}{4}$ Section 11 T 10 S. R. 37 E. W. M.
	1889		30		Swamp		

413

POWDER RIVER -123-

Name and Postoffice Address of Appropriator	Date of Relative Priority	Amount Cubic Feet Per Second	Number Acres	Use	Name of Ditch	Stream	Description of Land or Place of Use
4321 Lucas, W. W. & Viola A. Lucas Sumpter, Oregon Baker Co Finding #32 & 64)	1887		168	Irrigation	Henderson	Powder	30 acres in NE $\frac{1}{4}$ NE $\frac{1}{4}$ 30 acres in SW $\frac{1}{4}$ NE $\frac{1}{4}$ 28 acres in SE $\frac{1}{4}$ NE $\frac{1}{4}$ Section 14 40 acres in SW $\frac{1}{4}$ NW $\frac{1}{4}$ 40 acres in SE $\frac{1}{4}$ NW $\frac{1}{4}$ Section 13 T 10 S. R. 37 E. W. M. 10 acres in NE $\frac{1}{4}$ NE $\frac{1}{4}$ Section 14 40 acres in SE $\frac{1}{4}$ SE $\frac{1}{4}$ Section 11 39 acres in NE $\frac{1}{4}$ NW $\frac{1}{4}$ 40 acres in NW $\frac{1}{4}$ NW $\frac{1}{4}$ Section 13 T 10 S. R. 37 E. W. M.
	1889		129	Swamp		Powder	T 10 S. R. 37 E. W. M. 10 acres in NE $\frac{1}{4}$ NE $\frac{1}{4}$ Section 14 40 acres in SE $\frac{1}{4}$ SE $\frac{1}{4}$ Section 11 39 acres in NE $\frac{1}{4}$ NW $\frac{1}{4}$ 40 acres in NW $\frac{1}{4}$ NW $\frac{1}{4}$ Section 13 T 10 S. R. 37 E. W. M.
4322 Muster, J. B. Baker, Oregon Baker Co.	1885		80	Irrigation	Spring Creek Channel	Pine Creek	40 acres in SW $\frac{1}{4}$ SW $\frac{1}{4}$ 40 acres in SE $\frac{1}{4}$ SW $\frac{1}{4}$ Section 29 T 8 S. R. 39 E. W. M.
4323 Mack, Thomas Baker, Oregon Baker Co Finding #47)	1871		440	Irrigation		Powder	40 acres in SE $\frac{1}{4}$ SW $\frac{1}{4}$ 40 acres in SW $\frac{1}{4}$ SE $\frac{1}{4}$ 40 acres in SE $\frac{1}{4}$ SE $\frac{1}{4}$ Section 8 40 acres in NE $\frac{1}{4}$ NE $\frac{1}{4}$ 40 acres in NW $\frac{1}{4}$ NE $\frac{1}{4}$ 40 acres in SW $\frac{1}{4}$ NE $\frac{1}{4}$ 40 acres in SE $\frac{1}{4}$ NE $\frac{1}{4}$ 40 acres in NE $\frac{1}{4}$ SE $\frac{1}{4}$ 40 acres in NW $\frac{1}{4}$ SE $\frac{1}{4}$ 40 acres in SW $\frac{1}{4}$ SE $\frac{1}{4}$ 40 acres in SE $\frac{1}{4}$ SE $\frac{1}{4}$ Section 17 T 8 S. R. 40 E. W. M. 32 acres in SW $\frac{1}{4}$ NE $\frac{1}{4}$ 15 acres in SE $\frac{1}{4}$ NW $\frac{1}{4}$ 25 acres in NE $\frac{1}{4}$ SE $\frac{1}{4}$ 20 acres in NW $\frac{1}{4}$ SE $\frac{1}{4}$ 40 acres in SE $\frac{1}{4}$ SE $\frac{1}{4}$ Section 23 25 acres in SW $\frac{1}{4}$ SW $\frac{1}{4}$ Section 24 T 10 S. R. 39 E. W. M.
	1870 1894 1905 1908		33 81 26 17	Irrigation	Auburn Canal Kane, Kane & Mack Mack #1 & 2	Elk Creek Elue Canyon	T 8 S. R. 40 E. W. M. 32 acres in SW $\frac{1}{4}$ NE $\frac{1}{4}$ 15 acres in SE $\frac{1}{4}$ NW $\frac{1}{4}$ 25 acres in NE $\frac{1}{4}$ SE $\frac{1}{4}$ 20 acres in NW $\frac{1}{4}$ SE $\frac{1}{4}$ 40 acres in SE $\frac{1}{4}$ SE $\frac{1}{4}$ Section 23 25 acres in SW $\frac{1}{4}$ SW $\frac{1}{4}$ Section 24 T 10 S. R. 39 E. W. M.
Mack, Thos. and n. Pollman	(See Wm. Pollman)						
4324 Maharry, I. W. North Powder, Oregon Union Co.	1895 1897		40 490.5	Irrigation	Maharry	Wolf Creek	40 acres in NE $\frac{1}{4}$ NE $\frac{1}{4}$ 32 acres in SW $\frac{1}{4}$ NE $\frac{1}{4}$ 40 acres in SE $\frac{1}{4}$ NE $\frac{1}{4}$ 24 acres in NE $\frac{1}{4}$ SE $\frac{1}{4}$ Section 24 T 6 S. R. 38 E. W. M. 32.5 acres in NE $\frac{1}{4}$ SW $\frac{1}{4}$ 36 acres in NW $\frac{1}{4}$ SW $\frac{1}{4}$ 34 acres in SW $\frac{1}{4}$ SW $\frac{1}{4}$ 40 acres in SE $\frac{1}{4}$ SW $\frac{1}{4}$ 1 acre in NE $\frac{1}{4}$ SE $\frac{1}{4}$ 19 acres in NW $\frac{1}{4}$ SE $\frac{1}{4}$ 40 acres in SW $\frac{1}{4}$ SE $\frac{1}{4}$ 37 acres in SE $\frac{1}{4}$ SE $\frac{1}{4}$ Section 19

4/4

Name and Postoffice Address of Appropriator	Date of Relative Priority	Amount Cubic Feet Per Second	Number Acres	Use	Name of Ditch	Stream	Description of Land or Place of Use
Sherry, I. W. (continued)							40 acres in NE $\frac{1}{4}$ NW $\frac{1}{4}$ 35 acres in NE $\frac{1}{4}$ NW $\frac{1}{4}$ 40 acres in SE $\frac{1}{4}$ NW $\frac{1}{4}$ 40 acres in SE $\frac{1}{4}$ NW $\frac{1}{4}$ Section 30 T 6 S. R. 39 E. W. M.
4781 Mammoth Gold Mining Company Sumpter, Oregon Baker Co.	1881	2		Mining	Mammoth Gold Mining Co.	Mammoth	Mammoth Mining Claims
4326 32606 Sherry, Myrtle Baker, Oregon Baker Co.	1888		26	Irrigation <i>ch. pt. of div.</i> Spec. Or. V. 11 p. 252	Porter #1	Spring Creek	40 acres in SE $\frac{1}{4}$ SW $\frac{1}{4}$ 40 acres in SE $\frac{1}{4}$ SW $\frac{1}{4}$ Section 27 T 8 S. R. 39 E. W. M.
	1864		19		Sturgill	Little Spring Creek	
	1865		35		Willis	Spring Creek	
4326 Sherry, S. C. Baker, Oregon Union Co. Finding #91) <i>ch. pt. of div.</i> Spec. Or. V. 11 p. 252	1870		110	Irrigation	Lindley #1	Wolf Creek	40 acres in NE $\frac{1}{4}$ NE $\frac{1}{4}$ 40 acres in SE $\frac{1}{4}$ NE $\frac{1}{4}$ 30 acres in NE $\frac{1}{4}$ SE $\frac{1}{4}$ Section 17 40 acres in NE $\frac{1}{4}$ NW $\frac{1}{4}$ 20 acres in NW $\frac{1}{4}$ NW $\frac{1}{4}$ 15 acres in SW $\frac{1}{4}$ NW $\frac{1}{4}$ 40 acres in SW $\frac{1}{4}$ NE $\frac{1}{4}$ 40 acres in NE $\frac{1}{4}$ SW $\frac{1}{4}$ 20 acres in NW $\frac{1}{4}$ SW $\frac{1}{4}$ 20 acres in SW $\frac{1}{4}$ SW $\frac{1}{4}$ 40 acres in SE $\frac{1}{4}$ SW $\frac{1}{4}$ Section 7 40 acres in SW $\frac{1}{4}$ NW $\frac{1}{4}$ 40 acres in SE $\frac{1}{4}$ NW $\frac{1}{4}$ Section 18 T 6 S. R. 39 E. W. M. 40 acres in SW $\frac{1}{4}$ SE $\frac{1}{4}$ 10 acres in NE $\frac{1}{4}$ SE $\frac{1}{4}$ 40 acres in SE $\frac{1}{4}$ SE $\frac{1}{4}$ Section 17 T 6 S. R. 39 E. W. M.
	1863		80		Gilkinson Vandecar Bridge	Wolf Ck.	
	1877		50		Bridge	Wolf Ck.	
	1892		40		Gorham & Gilkinson	Springs in SW $\frac{1}{4}$ SW $\frac{1}{4}$ Sec. 18 T 6 S.R. 39 E.W.M.	
	Mar. 28 1869		1		McCrory Jackson Stewart	Powder	1 acre being portion of Block A. McCrory's Addition to Baker, Oregon
4327 Marlin, Thos. B. Medical Springs Oregon Union Co.	June 2 1892		58	Irrigation	Marlin- Wright	Big & Warm Creeks	23 acres in NE $\frac{1}{4}$ NE $\frac{1}{4}$ 25 acres in NW $\frac{1}{4}$ NE $\frac{1}{4}$
	May 1 1885		3.5		Hoke- Robert- son		10 acres in NE $\frac{1}{4}$ NW $\frac{1}{4}$ 3.5 acres in SE $\frac{1}{4}$ NW $\frac{1}{4}$ Section 35 T 6 S. R. 41 E. W. M.
(The date of priority from Warm Springs Creek shall be 1886)							
328 Schier, T. B. Portland, Oregon Baker Co.	July 10 1880		80	Irrigation	Geoge	Rock Creek	40 acres in NE $\frac{1}{4}$ SE $\frac{1}{4}$ 40 acres in SE $\frac{1}{4}$ SE $\frac{1}{4}$ Section 30 T 7 S. R. 39 E. W. M.

Land and Postoffice Address of Appropriator	Date of Relative Priority	Amount Cubic Feet Per Second	Number Acres	Use	Name of Ditch	Stream	Description of Land or Place of Use
⁴³²⁹ ason, Lavina J Baker, Oregon Baker Co.	1870		.25	Irrigation	Stewart Slough- West Side	Powder	Lots 34,35,36, Block 19 Stewart's 2nd Addition to Baker, Oregon
⁴³³⁰ asse, G. A. Richland, Oregon Baker Co.	1905		17	Irrigation	Timber Canyon	Timber Canyon Creek & White Gulch	10 acres in SE $\frac{1}{4}$ SW $\frac{1}{4}$ 7 acres in NW $\frac{1}{4}$ SE $\frac{1}{4}$ Section 13 T 9 S. R. 44 E. W. M.
⁴³³¹ astars, Huldah Haines, Oregon Baker Co. Findings #91)	1904		40	Irrigation	Williams	Pine Creek	40 acres in SE $\frac{1}{4}$ NW $\frac{1}{4}$ Section 18 T 8 S. R. 39 E. W. M.
⁴³³² ³⁶⁴⁷⁷ astars, J. L. Baker, Oregon Baker Co. Finding #91)	1880 1888 1910		90 30 40	Irrigation	Campbell Street McCord Carren Salley ch.pt. div.	Powder Powder Powder Spec. Or. V. 18, p. 399	40 acres in NE $\frac{1}{4}$ NW $\frac{1}{4}$ 35 acres in NW $\frac{1}{4}$ NW $\frac{1}{4}$ 10 acres in SW $\frac{1}{4}$ NW $\frac{1}{4}$ 35 acres in SE $\frac{1}{4}$ NW $\frac{1}{4}$ 5 acres in NW $\frac{1}{4}$ NW $\frac{1}{4}$ 30 acres in SW $\frac{1}{4}$ NW $\frac{1}{4}$ 5 acres in SE $\frac{1}{4}$ NW $\frac{1}{4}$ Section 18 T 9 S. R. 40 E. W. M.
⁴³³³ astars, S. E. astars, Nimma rs, Huldah aker, Oregon Baker Co. Finding #91)	1872 1885 1893 1905		36 57 92 37.8	Irrigation	Williams	Pine Creek	30.5 acres in SW $\frac{1}{4}$ NE $\frac{1}{4}$ 40 acres in SE $\frac{1}{4}$ NE $\frac{1}{4}$ 5 acres in SE $\frac{1}{4}$ NW $\frac{1}{4}$ 40 acres in NE $\frac{1}{4}$ SE $\frac{1}{4}$ 27.3 acres in NW $\frac{1}{4}$ SE $\frac{1}{4}$ Section 13 T 8 S. R. 38 E. W. M. 40 acres in NE $\frac{1}{4}$ SW $\frac{1}{4}$ 40 acres in NW $\frac{1}{4}$ SW $\frac{1}{4}$ Section 18 T 8 S. R. 39 E. W. M.
⁴³³⁴ ay, Elizabeth Baker, Oregon Baker Co. Finding #32 & 33)	1871 1869		25 55	Irrigation	Boyce, Old Set- tlers Slough Hindman	Powder	40 acres in NW $\frac{1}{4}$ NE $\frac{1}{4}$ 40 acres in SW $\frac{1}{4}$ NE $\frac{1}{4}$ Section 1 T 9 S. R. 39 E. W. M.
⁴³³⁵ ays, Chas. B. North Powder Oregon Union Co. Finding #92)	1877 1877 1877		96 33 17	Irrigation Irrigation Irrigation	 Stevens Pasture Springs Kaylor Springs	Clover Creek Stevens Pasture Springs Kaylor Springs	5 acres in NE $\frac{1}{4}$ NW $\frac{1}{4}$ 22 acres in NW $\frac{1}{4}$ NW $\frac{1}{4}$ 15 acres in SW $\frac{1}{4}$ NW $\frac{1}{4}$ 12 acres in SE $\frac{1}{4}$ NW $\frac{1}{4}$ 24 acres in NE $\frac{1}{4}$ SW $\frac{1}{4}$ 7 acres in SE $\frac{1}{4}$ SW $\frac{1}{4}$ 11 acres in SW $\frac{1}{4}$ SE $\frac{1}{4}$ 13 acres in SE $\frac{1}{4}$ NE $\frac{1}{4}$ Section 18 20 acres in SW $\frac{1}{4}$ NW $\frac{1}{4}$ 4 acres in NW $\frac{1}{4}$ NE $\frac{1}{4}$ 3 acres in SW $\frac{1}{4}$ NE $\frac{1}{4}$ 10 acres in NE $\frac{1}{4}$ NW $\frac{1}{4}$ Section 17 T 5 S. R. 39 E. W. M.

Name and Postoffice Address of Appropriator	Date of Relative Priority	Amount Cubic Feet Per Second	Number Acres	Use	Name of Ditch	Stream	Description of Land or Place of Use
4336 Hays, W. H. Haines, Oregon Baker Co.	1892		160	Irrigation	Cass- Osborne	Rock Creek	40 acres in SW $\frac{1}{4}$ NE $\frac{1}{4}$ 40 acres in SE $\frac{1}{4}$ NE $\frac{1}{4}$ 40 acres in NE $\frac{1}{4}$ SE $\frac{1}{4}$ 40 acres in NW $\frac{1}{4}$ SE $\frac{1}{4}$ section 25 T 7 S. R. 38 E. W. M.
4337 Maxwell, J. O. Haines, Oregon Baker Co. Finding #12, 14, 21 (23)	1880 1886 1891 1892		440 40 120 120	Irrigation	Maxwell	Rock Creek & Muddy Creek	40 acres in NE $\frac{1}{4}$ NE $\frac{1}{4}$ 40 acres in SE $\frac{1}{4}$ NE $\frac{1}{4}$ 40 acres in NE $\frac{1}{4}$ SW $\frac{1}{4}$ 40 acres in NE $\frac{1}{4}$ SE $\frac{1}{4}$ 40 acres in NW $\frac{1}{4}$ SE $\frac{1}{4}$ Section 24 T 7 S. R. 38 E. W. M. 40 acres in NE $\frac{1}{4}$ NW $\frac{1}{4}$ 40 acres in NW $\frac{1}{4}$ NW $\frac{1}{4}$ 40 acres in SW $\frac{1}{4}$ NW $\frac{1}{4}$ 40 acres in SE $\frac{1}{4}$ NW $\frac{1}{4}$ 40 acres in NW $\frac{1}{4}$ SW $\frac{1}{4}$ 40 acres in NE $\frac{1}{4}$ SW $\frac{1}{4}$ Section 19 T 7 S. R. 39 E. W. M. 40 acres in SE $\frac{1}{4}$ SE $\frac{1}{4}$ 40 acres in SW $\frac{1}{4}$ SE $\frac{1}{4}$ Section 13 T 7 S. R. 38 E. W. M. 40 acres in SW $\frac{1}{4}$ SW $\frac{1}{4}$ 40 acres in SE $\frac{1}{4}$ SW $\frac{1}{4}$ 40 acres in SW $\frac{1}{4}$ SE $\frac{1}{4}$ 40 acres in SE $\frac{1}{4}$ SE $\frac{1}{4}$ Section 18 40 acres in SW $\frac{1}{4}$ SW $\frac{1}{4}$ Section 17 T 7 S. R. 39 E. W. M.
4338 Alexander, C. L. Richland, Oregon Baker Co.	March 1908		12.5	Irrigation	Bashaw	Lower Timbered Canyon	15.5 acres in NE $\frac{1}{4}$ NW $\frac{1}{4}$ 22 acres in SE $\frac{1}{4}$ NW $\frac{1}{4}$ Section 30 T 9 S. R. 45 E. W. M.
	Feb. 8 1909		25	Irrigation	Alexander	Lower Timbered Canyon	
4339 Superseded by Cert. No. _____ Coy, L. O. Haines, Oregon Baker Co. ch pt div. Th. Sp. Or. V. 1 p. 338	1891 1895 1904		20 80 40	Irrigation	Welch	Pine Creek	40 acres in NE $\frac{1}{4}$ SW $\frac{1}{4}$ 40 acres in SE $\frac{1}{4}$ SW $\frac{1}{4}$ 10 acres in NW $\frac{1}{4}$ SE $\frac{1}{4}$ 10 acres in SW $\frac{1}{4}$ SE $\frac{1}{4}$ Section 7 40 acres in NE $\frac{1}{4}$ NW $\frac{1}{4}$ Section 18 T 8 S. R. 39 E. W. M.
4340 Grady Ditch Company Baker, Oregon Baker Co. (Finding #32 & 41) ch. pt div. Min. Bk. p. 352	Apr. 5 1870		40	Irrigation & Sale to Stockholders	McGrady	Powder	40 acres in Lots and Blocks in McGrady's Addition to city of Baker, Oregon

417

POWDER RIVER -127-

is and Postoffice Address of Appropriator	Date of Relative Priority	Amount Cubic Feet Per Second	Number Acres	Use	Name of Ditch	Stream	Description of Land or Place of Use
³⁴¹ McCullough, Blanche Baines, Oregon Baker Co. Finding #86)	1904 1874		38 60	Irrigation	Chambers George	Rock & Willow Creeks Rock Creek with sup- plementary supply from Willow Creek under date of 1884	38 acres in NW $\frac{1}{4}$ NE $\frac{1}{4}$ 40 acres in NE $\frac{1}{4}$ NE $\frac{1}{4}$ 20 acres in SW $\frac{1}{4}$ NE $\frac{1}{4}$ 20 acres in SW $\frac{1}{4}$ NE $\frac{1}{4}$ Section 3 T 8 S. R. 38 E. W. M.
	1904		20		Private	Willow Creek	
³⁴² McCullough, H. E. Baker, Oregon Baker Co.	1872 1874		5 148	Irrigation	Burnside McCullough Weiser Coles #1 McCullough & Toney	Sand Creek Rock Creek	20 acres in SW $\frac{1}{4}$ NE $\frac{1}{4}$ 38 acres in SE $\frac{1}{4}$ NE $\frac{1}{4}$ 25 acres in SE $\frac{1}{4}$ NW $\frac{1}{4}$ 20 acres in SW $\frac{1}{4}$ NE $\frac{1}{4}$ 15 acres in SE $\frac{1}{4}$ NW $\frac{1}{4}$ 8.3 acres in NE $\frac{1}{4}$ SW $\frac{1}{4}$ 13.3 acres in NW $\frac{1}{4}$ SE $\frac{1}{4}$ 13.4 acres in NE $\frac{1}{4}$ SE $\frac{1}{4}$ Section 31 T 7 S. R. 39 E. W. M.
³⁴³ McCullum, J. M. Baker, Oregon Baker Co.	1887		16	Irrigation	McCullum	Lake Creek	7 acres in SW $\frac{1}{4}$ NE $\frac{1}{4}$ 2 acres in SE $\frac{1}{4}$ NE $\frac{1}{4}$ 5 acres in NW $\frac{1}{4}$ SE $\frac{1}{4}$ 2 acres in SW $\frac{1}{4}$ SE $\frac{1}{4}$ Section 34 T 10 S. R. 39 E. W. M.
	1892		20	Irrigation		1st & 2nd Creeks	8 acres in SW $\frac{1}{4}$ NE $\frac{1}{4}$ 12 acres in SE $\frac{1}{4}$ NW $\frac{1}{4}$ Section 9 T 11 S. R. 39 E. W. M.
³⁴⁴ Curry, C. D. North Powder Oregon Union Co.	1888 1905 1882		8 12 121	Irrigation	Lindley #2 McCurry Walk	Wolf Creek Wolf Creek	17 acres in NW $\frac{1}{4}$ SW $\frac{1}{4}$ 39 acres in SW $\frac{1}{4}$ SW $\frac{1}{4}$ 28 acres in SE $\frac{1}{4}$ SW $\frac{1}{4}$ Section 15 17 acres in NE $\frac{1}{4}$ SE $\frac{1}{4}$ 40 acres in SE $\frac{1}{4}$ SE $\frac{1}{4}$ Section 16 T 6 S. R. 39 E. W. M.
³⁴⁵ Enroe, James A. Baker, Oregon Baker Co. inding #32 to 81 inc.)	1877 1899		148 64	Irrigation	McEnroe Chambers & Wisdom Selby & Hughes	Powder	40 acres in SW $\frac{1}{4}$ NE $\frac{1}{4}$ 40 acres in SE $\frac{1}{4}$ NE $\frac{1}{4}$ Section 5 40 acres in SW $\frac{1}{4}$ NW $\frac{1}{4}$ 28 acres in SE $\frac{1}{4}$ NW $\frac{1}{4}$ 24 acres in SW $\frac{1}{4}$ NE $\frac{1}{4}$ 40 acres in SE $\frac{1}{4}$ NE $\frac{1}{4}$ Section 4 T 9 S. R. 40 E. W. M.
³⁴⁶ Enroe, Matilda Baker, Oregon Baker Co.	1899		80	Irrigation	Chambers Wisdom	Powder	30 acres in NE $\frac{1}{4}$ NE $\frac{1}{4}$ 10 acres in NW $\frac{1}{4}$ NE $\frac{1}{4}$ Section 4 T 9 S. R. 40 E. W. M. 40 acres in SW $\frac{1}{4}$ SW $\frac{1}{4}$ Section 34 T 8 S. R. 40 E. W. M.

AGREEMENT

THIS AGREEMENT, made and entered into this 28th day of March, 1967, by and between LOWER POWDER RIVER IRRIGATION DISTRICT, a public or municipal corporation and irrigation district, organized under the laws of the State of Oregon relating to the formation of irrigation districts, hereinafter referred to as "District", and HAROLD BANTA, ALLAN H. BANTA and TED W. WILLOUGHBY, both individually and as co-partners doing business as Banta & Willoughby, and ROBERTA A. BANTA, the wife of Allan H. Banta, hereinafter referred to collectively for convenience as "B & W",

WITNESSETH:

WHEREAS, the parties to this agreement acknowledge that since the inception of use by the District of water stored in Thief Valley Reservoir, all land owners within the Bottom Land Division have adopted the custom that, during the period of each year that water is released from the reservoir for irrigation purposes, all water in the river channel, including stream flow and return flow water, is treated as stored reservoir water and all such water has been distributed each and every year since that time as though all of said water was stored reservoir water. The District is considered as releasing reservoir water for irrigation purposes during the irrigation season of any year from the time water ceases to flow over the top of the lip of Thief Valley Dam. In treating such water as reservoir water, the District also controls the drainage of all such water within the District, including the redistribution and reuse thereof, no matter whether such water is returned to Powder River or otherwise returned to the distribution system.

WHEREAS, District water is diverted from Powder River at various points throughout the District into the principal water delivery

ditches which are owned by groups of the members of the District. The water is delivered to the individual users under the system established by the District. Two of the said points of diversion are the Cranston and Perkins ditch diversions. A new diversion dam has been constructed in Powder River downstream to provide a common diversion point for both ditches. This dam will be hereinafter referred to as the "new Cranston-Perkins dam" and is located in the NW $\frac{1}{4}$ SW $\frac{1}{4}$ of Section 17, Township 8 South, Range 42 E. W. M. Applications to change the points of diversion of the Cranston and Perkins ditches to said new point have been filed with the State Engineer of Oregon; B & W filed protests against such changes.

WHEREAS, the waters distributed by the District, with two exceptions previously approved by the District, are used and reused within the Bottom Lands Division of the District. The said Bottom Lands Division consists generally of those lands within the District lying on both sides of Powder River between the river and the uppermost principal water delivery ditches.

WHEREAS, B & W are members of the District and are the owners and purchasers of lands within the District, some of which lie in the Bottom Lands Division. Certain persons included within the collective term "B & W", have also made entry on government lands inside the District. B & W have filed applications and secured permits for appropriation of waters of Powder River for irrigation and supplemental irrigation of their lands lying outside the Bottom Lands Division of the District by pumping, from a point of diversion on Powder River located in the SW $\frac{1}{4}$ SE $\frac{1}{4}$ of Section 17, Tp. 8 South, Range 42 E. W. M., being 660 feet north and 30 feet east from the quarter corner of Secs. 17 and 20 in said Township and Range. The particular description of the lands for which such application for

Page 2.

GRANT, ROSE & DARON
LAW OFFICES
PORTLAND, OREGON

appropriation of water has been made and permits secured is set forth on "Exhibit A", attached hereto.

WHEREAS, the District is in the process of correcting and adjusting the rights to reservoir waters in the District so that water right certificate No. 12310 issued to the United States of America-Bureau of Reclamation, evidencing the water rights to said reservoir waters, will be correctly amended to reflect the acreages and rights within the District.

WHEREAS, the District is instituting a project to divert the waters of Powder River, primarily by pumping, at certain points of diversion below the new Cranston-Perkins Dam. These points of diversion are designated as follows:

- Point 1: Approximately 1340 feet West and 650 feet South of the northeast corner of Section 21, Township 8 South, Range 42 E. W. M.
- Point 2: 60 feet North and 760 feet East from the west quarter corner of Section 22, Township 8 South, Range 42 E. W. M.
- Point 3: 840 feet North and 1350 feet West from the southeast corner of Section 26, Township 8 South, Range 42 E. W. M.
- Point 4: 1,810 feet South and 1,820 feet East from the west quarter corner of Section 25, Township 8 South, Range 42 E. W. M.
- Point 5: A point not yet designated but which would be downstream and easterly from said diversion point 4, located between said diversion point 4 and the easterly boundary of the District.

Diversion Point 1 is fixed and determined. The other diversion points may be changed.

WHEREAS, the parties desire to settle all matters in controversy between the District and B & W.

NOW, THEREFORE, in consideration of the mutual promises, covenants and agreements by the parties hereto to be kept and performed, it is hereby understood and agreed by and between the parties as follows:

Page 3.

GRANT, ROSE & DARON
LAW OFFICES
1000 17TH AVENUE
DENVER, COLORADO 80202

1. During the irrigation season and so long as sufficient water is available at Diversion Point 1, under the provisions of this agreement, B & W shall deliver into the Cranston Ditch, at a place designated by the District, whatever water is available, not exceeding 3.125 cubic feet per second, and the District will deliver from the Cranston ditch into Powder River above the present B & W pumping site in the SW $\frac{1}{4}$ SE $\frac{1}{4}$, Sec. 17, Twp. 8 South, Range 42 E. W. M., or some other equally satisfactory place or source in substitution thereof, a like amount of water, not exceeding 3.125 cubic feet per second, to be used by B & W, as hereinafter set forth. B & W shall at all times deliver into the Cranston ditch at said place an amount of water equal to that being delivered for their use by the District from the Cranston ditch into Powder River, or other place of substitution, but B & W will not be required to deliver such water at any other time. The District shall not be obligated to deliver from the Cranston ditch, or other place of substitution, at any time any more water than the amount delivered by B & W into the Cranston ditch by pumping at Diversion Point 1. The District will not object to B & W pumping whatever water is at Diversion Point 1, not to exceed 3.125 cubic feet per second, regardless of pumping by District at any downstream diversion points. The exchange of this water shall be subject to all restrictions and limitations contained in this agreement; the right to this exchange of water shall be permanent, subject to compliance by B & W with the terms of this agreement and to all other restrictions, conditions and limitations contained in this contract, and if B & W do not so comply, the District may immediately terminate this exchange of water and stop delivering said water to B & W so long as they refuse to comply.

2. The District has secured all easements necessary for the performance of the provisions of this agreement. B & W have

examined said easements and do hereby approve them. The District grants B & W the right to use such easements in accordance with the terms thereof, and in accordance with and during the existence of this agreement.

3. No diversions of water will be made by the District between the new Cranston-Perkins dam and Diversion Point 1.

4. The District will include, within its application for appropriation of water from Powder River below the new Cranston-Perkins dam, Diversion Point 1 above described. Diversion Point 1 will be used by B & W for the placement of water from Powder River into the Cranston ditch pursuant to this agreement. It is contemplated that the 3.125 cubic feet per second of water required to be replaced in the Cranston ditch by pumping will be provided under the water filings of the District, and will be accomplished either by amendment of the applications presently filed in the office of the State Engineer, if that be possible, or if not, through supplemental filings which will be promptly made. The District will use all reasonable efforts to secure water rights for this appropriation of water, but if B & W are not satisfied then B & W may proceed in the name of the District to file for or perfect any existing filing of the District, at B & W expense, to secure a water right for Diversion Point 1, not to exceed the stated amount of 3.125 cubic feet per second.

5. B & W agree that when the District is releasing reservoir water during any irrigation season, and whenever the District is delivering water to B & W from the Cranston ditch under the provisions of Paragraph 1, B & W will not pump any water to lands outside the Bottom Lands Division of the District from any other sources of water within said Bottom Lands Division except from the sources and in the amounts specified in this paragraph under the restrictions and limitations specified in this paragraph:

- (a) Water delivered to B & W from the Cranston Ditch in accordance with the provisions of Paragraph 1, not exceeding 3.125 cubic feet per second.
- (b) Any return flow water of Powder River which the District allows to pass through or over the new Cranston-Perkins dam. This does not include reservoir water flowing directly down the channel of Powder River and over said dam for use by the District further downstream.
- (c) Water returning to or arising in the channel of Powder River between the new Cranston-Perkins dam and the present B & W pumping site in the SW $\frac{1}{4}$ SE $\frac{1}{4}$ of Sec. 17, Twp. 8 S., R. 42 E. W. M.
- (d) Water, which flows, seeps, drains or rises into drainage ditches on B & W lands, whether draining B & W lands or lands of others, not to exceed the total amount of 1.25 cubic feet per second from all of said drainage ditches. *All water from said drainage ditches* in excess of said 1.25 cubic feet per second shall be allowed to bypass B & W's pumps in said SW $\frac{1}{4}$ SE $\frac{1}{4}$ of said Sec. 17, Twp. 8 S., R. 42 E. W. M., and flow on down Powder River.
- (e) Any other water not included within the definition of the term "surface water".

Whenever there is not enough water at one or more of the lower pumps of the District in operation, including the pump at Diversion Point 1, to meet the requirements of said pumps within the limits of the water permits or water certificates hereafter issued to the District, then B & W shall not pump any water in excess of 5 cubic feet per second from the sources specified in this paragraph and under the limitations therein specified. Except as provided

in this paragraph and as otherwise provided in this contract, and so long as B & W comply with all terms, conditions, restrictions and limitations contained in this contract, the District will not interfere with or object to the pumping and use of said amounts of water from said sources on lands outside said Bottom Lands Division. The prohibition of this paragraph shall remain in full force and effect unless hereafter changed by mutual agreement of the parties.

6. B & W agree that they will not, between April 1 and October 1 of any year, put water from any source within said Bottom Lands Division not specified in Paragraph 5 into their system which irrigates lands outside the Bottom Lands Division of the District.

7. B & W must provide whatever facilities are necessary, including, but not limited to, pickup ditches, toe ditches, flumes, etc., so that all surface water on their land within the Bottom Lands Division of said District shall be returned to the Duncan or Perkins ditches, or to Powder River below the B & W pumps located in the SW $\frac{1}{4}$ SE $\frac{1}{4}$ of said Sec. 17, or such other ditches or drains as may be provided and/or maintained by the District or the Southside Improvement District, at such places upon such lands as are convenient therefor and acceptable to the District during the period between April 1 and October 1 of each year. The basis for this requirement is the contention of the District that the return flow of surface water from Thief Valley Reservoir, or the early stream flow rights within the Bottom Lands Division, must not be interfered with, and that such surface water may not be utilized on lands which do not carry primary reservoir rights (as to reservoir water) or early stream flow rights as regards stream flow. B & W are prepared to accept and acquiesce in such contentions. No one shall divert surface waters into drains except at those places which the District approves or directs.

The provisions of this paragraph are a general requirement which will be uniformly applied throughout the District.

8. It is agreed that the term "surface water" as used in this contract applies to all water having its origin either in reservoir storage or early stream flow rights, and whether excess water, return flow water, or surface waste from B & W lands or the lands of others. It also applies to water reaching the land through rainfall or other natural supply if and so long as such waters become intermingled with the said stream flow or reservoir water to the point where the same cannot be accurately measured and segregated therefrom. The burden of making such segregation shall always be upon the landowner. This provision shall not apply to stream flow water of Ruckles Creek under water rights appurtenant to B & W lands, or from B & W private reservoirs or wells but shall apply to any water voluntarily discharged from wasteways in the principal water delivery ditches within the District. It is further understood that this provision shall in no way be construed to mean that surface water cannot be reused on lands with water rights under Water Certificate No. 12310 within the Bottom Lands Division. Such right of reuse is expressly recognized.

9. B & W agree to the change of the points of diversion of the Cranston and Perkins ditches to the site of the new Cranston-Perkins dam which is approximately 125 feet South and 1000 feet East from the west quarter corner of Section 17, being within the NW $\frac{1}{4}$ SW $\frac{1}{4}$, Sec. 17, Twp. 8 S., R. 42 E. W. M., and will withdraw all objections thereto filed with the State Engineer. B & W will also withdraw their objections filed with the Civil Defense Agency to the use of disaster relief funds for said dam and other connected purposes, and advise such agency, together with the Bureau of Reclamation and the office of Emergency Planning of the withdrawal of such objections.

10. B & W relinquish entirely any claim to return flow water in Powder River above and at the point of the new Cranston-Perkins dam. The District has no obligation to B & W to pass any water through or over the new Cranston-Perkins dam, and the District shall have full control of the distribution of all water in Powder River above and at the point of the new Cranston-Perkins dam during the irrigation season each year to serve the lands within the District to the greatest extent possible within the limits of the water rights appurtenant to such lands as established or as adjusted under the provisions of this agreement. Nothing herein contained shall be construed to in any manner affect the right of B & W to receive, on an equal basis with other users, their appropriate share of the water distributed by the District on those lands known as the Lew and Jeppeson places lying therein, upon which they have been paying reservoir assessments, as the same may be adjusted in the water filings of the District under the provisions of Paragraph 17 of this agreement, or their right to stream flow water under early rights appurtenant to either of said places, or to affect in any manner their right to receive such water through the ditches in which they may now or hereafter hold ditch rights, or to take any steps authorized by law to secure the proper application of said water to the lands within the Bottom Lands Division upon which the same is appurtenant.

11. The District shall at all times have full and complete control over all waters diverted into the principal water delivery ditches within the District, including surface waters as that term is defined in this contract. The District shall have the sole power of directing the manner and amount of water that shall be delivered from said ditches; the exchange of water under Paragraph 1 is an agreement made under this power. If said directions are not complied with the District may take possession and control of all diversion facilities. The District shall also have such control of all such surface waters to direct the distribution thereof.

GRANT, ROSE & DARON
LAW OFFICES
1000 COURT STREET
SALT LAKE CITY, UTAH

12. Except as provided herein, B & W abandon any claim previously asserted that the District or any of the water users therein have heretofore abandoned any water returned to the ditches or to Powder River. B & W agree that the District has plans for the full utilization of water in Powder River below the new Cranston-Perkins dam within the next ten years. B & W will not during this period of time take any steps to make a claim for any additional amount of this water unless the District voluntarily terminates its project or said project is otherwise terminated by the State Engineer of the State of Oregon.

13. B & W will install, maintain and keep clean, at their expense, the conveyance ditch from the Cranston ditch back into the river, together with a proper headgate and such measuring device as required by the District at the turnout point in the Cranston ditch, and take whatever steps are necessary to prevent erosion at the place where the water is returned into the river. The installation and construction shall be subject to the reasonable approval of the District and others interested therein.

14. B & W shall install, maintain and operate, at their expense, a pumping plant and pipeline for the purpose of pumping water from Powder River to the Cranston ditch at the site of the aforesaid Diversion Point 1. The installation shall be accomplished in a good and workmanlike manner and strictly in accord with the requirements of the easement acquired therefor by the District.

15. B & W agree not to operate their irrigation system, their pumps in the SW $\frac{1}{4}$ SE $\frac{1}{4}$ of Sec. 17, Township 8 South, Range 42 E. W. M., or the pumps at Diversion Point 1, in such a manner as to violate any of the terms of this agreement, and further agree not to change the points of diversion of waters obtained under their said applications and permits or water delivered or allowed to them under the terms of this agreement without first obtaining the consent of the District.

16. B & W shall not dig any drains so as to obtain water from the principal water delivery ditches within the District. B & W shall not dig any drains within thirty (30) feet of said principal water delivery ditches, measured on the level from top of bank of drain ditch to top of bank of water delivery ditch; the presently constructed drain in the SW $\frac{1}{4}$ SE $\frac{1}{4}$ of Sec. 17, Twp. 8 South, Range 42 E. W. M., which is dug under the Perkins ditch, is an exception to this provision, but B & W agree to keep said Perkins ditch at said place lined and otherwise maintained so that no water from the Perkins ditch will leak or be drained into said drain; the small drain ditch under the Perkins ditch is also an exception to this provision, but it shall also be maintained so as not to obtain any water from said Perkins ditch, and further, if additional drainage in such area is developed by B & W, said small drain shall not be enlarged at such close distance but shall be replaced at least as far away from said Perkins ditch as the required minimum distance.

17. B & W agree to accept and approve adjustments of reservoir water appurtenant to lands under the District's water right certificate No. 12310, which includes B & W lands within the Bottom Lands Division of the District, so long as such adjustments do not exceed the 7,326 acres presently assessed by the District. The District may also make such other adjustments as may be approved by election or otherwise lawfully made.

18. It is agreed that the District shall continue to control the distribution, drainage, redistribution and reuse of all waters of Powder River appurtenant to land within the District, during the period of each year when reservoir water is being used, the same as if all such waters were reservoir water. The provisions of this paragraph are a general requirement which will be uniformly applied throughout the District.

19. B & W agree to conform to and abide by the rules and regulations now commonly and uniformly applied by the District, and those rules and regulations that may be hereafter lawfully promulgated by the District for the use and manner of use of water within the District, and other related operations that shall apply uniformly to the entire District. B & W further agree to execute such agreements or instruments as are required to vest title to, or transfer the control of, any ditch in which they may have a right, to such organization as may hereafter be determined and uniformly accepted by the users of said ditches; PROVIDED, ALWAYS, that the same are so maintained and operated as not to infringe upon the individual rights of the landowners.

20. The execution of this contract does not obligate the District to exchange any more water than that covered by this agreement with B & W, nor to provide B & W any more water in the future, and B & W are not obligated to participate in any waters hereafter developed by District unless they so desire.

21. It is further understood and agreed that this contract is indivisible and that if any part, term or provision of this contract shall be finally held by the courts to be invalid then the entire contract shall be null and void and the rights and obligations of the parties thereunder immediately terminated and all parties restored to their former position.

22. This settlement agreement is executed by Allan H. Banta, Ted W. Willoughby and Harold Banta, both individually and on behalf of the partnership of Banta & Willoughby, and also by Roberta Banta, the wife of Allan Banta. It is approved by and joined in by Floy M. Banta, the wife of Harold Banta, and by Joan Willoughby, the wife of Ted W. Willoughby, to the extent of any interest they may have in the matters involved herein. It

is signed by the District through its appropriate officers and directors, and acknowledged by all parties so that it may be placed of record. The covenants herein contained are to be deemed not only personal, but also as covenants running with the land, and all the conditions, promises and covenants herein contained shall run to, be binding upon and inure to the benefit of the parties hereto, their heirs, representatives, successors in office or interest, and assigns respectively.

23. This agreement shall be deemed to be in full settlement of all controversy existing between the parties presented in the pending suit by the District against B & W in the Circuit Court of the State of Oregon for Baker County, No. E-4524. It is agreed that the parties will execute a stipulation to be filed in said suit providing for the entry of a decree determining the issues in accordance with the terms of this agreement, without costs to either party.

IN WITNESS WHEREOF, the District has caused this agreement to be executed on its behalf by its officers and board of directors, thereunto duly authorized, and Banta & Willoughby have hereunto set their hands the day and year first above written.

LOWER POWDER RIVER IRRIGATION DISTRICT,

By

James S. Wiley
President-Director

James H. Carter
Secretary-Director.

Marvin Jacob
Director

Harold Banta
(Harold Banta)

Allan H. Banta
(Allan H. Banta)

Red W. Willoughby
(Red W. Willoughby)

Individually and on behalf of the co-partnership of Banta & Willoughby.

Roberta A. Banta
(Roberta A. Banta)

Floy M. Banta
(Floy M. Banta)
Joan Willoughby
(Joan Willoughby)

STATE OF OREGON)
) SS:
County of Baker)

On this 9th day of March, 1967, before me appeared JAMES S. WEBER, FRANK J. COLTON and MARION HEWLETT, all to me personally known, who being duly sworn did say that he, the said James S. Weber, is president and director, he, the said Frank J. Colton, is secretary and director, and he, the said Marion Hewlett, is the remaining director, of LOWER POWDER RIVER IRRIGATION DISTRICT, and that the foregoing instrument was executed on behalf of said District and by and under authority of its board of directors thereunto duly authorized, and the same James S. Weber, Frank J. Colton and Marion Hewlett acknowledged said instrument to be the free act and deed of said District.

IN TESTIMONY WHEREOF, I have hereunto set my hand and affixed my notarial seal the day and year last above written.

Harold M. Daron
Notary Public for Oregon
My commission expires: March 28, 1969

STATE OF OREGON)
) SS:
County of Baker)

Personally appeared the above named HAROLD BANTA, ALLAN H. BANTA and TED W. WILLOUGHBY, both individually and as co-partners in the partnership of Banta & Willoughby, FLOY M. BANTA, ROBERTA A. BANTA and JOAN WILLOUGHBY, their respective wives, and acknowledged the foregoing instrument to be their voluntary act and deed.

BEFORE ME:

[Signature]
Notary Public for Oregon.
My commission expires: May 18, 1970

Page 14.

GRANT, ROSE & DARON
LAW OFFICES
1300 COURT STREET
EAST OREGON 97014

water as reservoir water, the District also controls the use of all such water within the District, including the redistribution and reuse thereof, no matter whether such water is returned to Powder River or otherwise returned to the distribution system.

WHEREAS, District water is diverted from Powder River at various points throughout the District into the principal water delivery

Page 1.

GRANT, ROSE & DARON
LAW OFFICES
1300 COURT STREET
EAST OREGON 97014

The undersigned wives of Harold Banta and Ted W. Willoughby respectively do hereby expressly approve, join in and adopt the foregoing contract and all the terms and conditions thereof so far as any inchoate dower or other rights or interests in the properties or matters involved therein are concerned.

Floy M. Banta
(Floy M. Banta)
Joan Willoughby
(Joan Willoughby)

STATE OF OREGON)
) SS:
County of Baker)

On this 9th day of March, 1967, before me appeared JAMES S. WEBER, FRANK J. COLTON and MARION HEWLETT, all to me personally known, who being duly sworn did say that he, the said James S. Weber, is president and director, he, the said Frank J. Colton, is secretary and director, and he, the said Marion Hewlett, is the remaining director, of LOWER POWDER RIVER IRRIGATION DISTRICT, and that the foregoing instrument was executed on behalf of said District and by and under authority of its board of directors thereunto duly authorized, and the same James S. Weber, Frank J. Colton and Marion Hewlett acknowledged said instrument to be the free act and deed of said District.

IN TESTIMONY WHEREOF, I have hereunto set my hand and affixed my notarial seal the day and year last above written.

Harold M. Daron
Notary Public for Oregon
My commission expires: March 28, 1969

STATE OF OREGON)
) SS:
County of Baker)

Personally appeared the above named HAROLD BANTA, ALLAN H. BANTA and TED W. WILLOUGHBY, both individually and as co-partners in the partnership of Banta & Willoughby, FLOY M. BANTA, ROBERTA A. BANTA and JOAN WILLOUGHBY, their respective wives, and acknowledged the foregoing instrument to be their voluntary act and deed.

BEFORE ME:

[Signature]
Notary Public for Oregon.
My commission expires: May 18, 1970

Page 14.

GRANT, ROSE & DARON
LAW OFFICES
1000 COURT STREET
ASTORIA, OREGON 97103

page 1.

GRANT, ROSE & DARON
LAW OFFICES
1000 COURT STREET
ASTORIA, OREGON 97103

EXHIBIT "A".

Land in Baker County, Oregon, as follows:

In Township 8 South, Range 42 E. W. M.:

Section 19: SW $\frac{1}{4}$ NE $\frac{1}{4}$, SE $\frac{1}{4}$

Section 20: SW $\frac{1}{4}$, NW $\frac{1}{4}$ SE $\frac{1}{4}$

Section 29: W $\frac{1}{2}$ NE $\frac{1}{4}$, NW $\frac{1}{4}$, N $\frac{1}{2}$ SW $\frac{1}{4}$, SE $\frac{1}{4}$ SW $\frac{1}{4}$, SE $\frac{1}{4}$

Section 30: NE $\frac{1}{4}$

Section 32: NE $\frac{1}{4}$

GRANT, ROSE & DARON
LAW OFFICES
100 COURT STREET
EAST TACOMA, WASH.

GRANT, ROSE & DARON
LAW OFFICES
100 COURT STREET
EAST TACOMA, WASH.

TO: Powder River Adjudication Files

DATE: February 20, 1974

FROM: Larry W. Jebousek

SUBJECT: Certificate 4575 in the name of Dunham Wright

This investigation was brought about by apparent discrepancies in certificate 4575 when Mr. Nesden Foye filed a transfer application No. T-2905 for change in use of water on October 19, 1973.

Proof No. 225 claimed the irrigation of:

4.0 acres in the NE $\frac{1}{4}$ NE $\frac{1}{4}$
2.0 acres in the SW $\frac{1}{4}$ NE $\frac{1}{4}$
4.0 acres in the SE $\frac{1}{4}$ NE $\frac{1}{4}$
Section 25

from Warm Creek with a date of priority of 1869 through Wright Ditches.

Proof No. 227 claimed the irrigation of:

5.0 acres in the SE $\frac{1}{4}$ SE $\frac{1}{4}$
Section 25

from Big Creek with a date of priority of 1871 through the Clarks-Wright Ditch.

Proof No. 229 claimed the uses of power, bathing, hotel, and the irrigation of:

2.0 acres in the SE $\frac{1}{4}$ NE $\frac{1}{4}$
Section 25

from Hot Springs with a date of priority of 1869 through ditches and pipes. The power consisted of utilizing 80 feet of fall through a 4-inch pipe with 0.25 cubic foot per second of water.

Proof No. 231 claimed the irrigation of:

2.0 acres in the NE $\frac{1}{4}$ SE $\frac{1}{4}$
16.0 acres in the NW $\frac{1}{4}$ SE $\frac{1}{4}$
6.0 acres in the SW $\frac{1}{4}$ SE $\frac{1}{4}$
19.0 acres in the SE $\frac{1}{4}$ SW $\frac{1}{4}$
Section 25

from Big Creek with a date of priority of 1869 through the Clark-Wright Ditch.

No maps were submitted with these claims.

Warm Creek appears to be shown on the adjudication map as Hot Springs Creek and on the U. S. G. S. quad as Bazine Creek.

During a field inspection on February 13, 1971, Mr. Foye indicated that he thought this 10.0 acres under Proof No. 225 was west of Warm Creek. The adjudication map does locate this area. See Finding LV, Volume 5, page 238 for stipulation between J. M. Goble, W. K. Goble and Dunham Wright and Certificate 4175.

The State Engineer's Findings entered November 17, 1915 provided for the irrigation of 2.0 acres and 0.25 cubic foot per second of water for power with a date of priority of 1869 from Hot Springs but omitted the bathing and hotel uses claimed. These uses were not contested in the proceeding nor were they otherwise disposed of in the Findings. Subsequently, the Decree entered March 18, 1918 not only omitted the hotel and bathing uses but also omitted Hot Springs as the source.

Mr. Foye stated that the power use was abandoned in the late 1920's when the Pondosa Mill was started. This occurred due to a swap of hot water from the Hot Springs for electricity from the mill.

The 2.0 acres in the NE $\frac{1}{4}$ SE $\frac{1}{4}$ and 16.0 acres in the NW $\frac{1}{4}$ SE $\frac{1}{4}$, Section 25, claimed in Proof No. 231 is shown on the adjudication map in these 40's. However, the State Engineer's Finding erroneously described the location as 2.0 acres in the NE $\frac{1}{4}$ NE $\frac{1}{4}$ and 16.0 acres in the NW $\frac{1}{4}$ NE $\frac{1}{4}$, Section 25. Subsequently, this error was carried on in the Decree and certificate.

Mr. Foye's transfer No. T-2905 requested the change in use of water from the irrigation of 6.0 acres in the SE $\frac{1}{4}$ NE $\frac{1}{4}$, Section 25 and the power use from Warm Creek or East Prong Hot Spring Creek, with a date of priority of 1869, to use in a pool, store, guest house and domestic purposes.

Four of the six acres involved in the transfer appear to be from Warm Creek claimed in Proof No. 225. The 2.0 acres and power use then must be claimed under Proof No. 229 from Hot Springs but was erroneously described in the certificate. The 2.0 acres in the SE $\frac{1}{4}$ NE $\frac{1}{4}$ is in lawn and yard and is still being irrigated from the Hot Springs. The power use is long since gone.

The point of diversion, as shown on the map submitted with the transfer as being 1620 feet south and 100 feet west from the NE corner of Section 25 is clearly the location of the Hot Springs and not the East Prong of Hot Springs Creek as designated. Therefore, the transfer application is, in effect, requesting a change in point of diversion from Warm Creek to Hot Springs.

If the Findings, Decree and certificate had described the use of water as claimed in Proof No. 229, the transfer application would not have been submitted.

The transfer application should not have been filed because:

- (a) The 4.0 acres from Warm Creek could cause injury to existing rights if changed to Hot Springs for other uses.

(b) The power right has been abandoned.

(c) The remaining 2.0 acres is and will continue to be used for irrigation of lawn and garden *from Hot Springs*.

I instructed Mr. Foye not to correct and return the transfer application as directed in Wesley Carr's letter of January 9, 1974 but to wait further instructions.

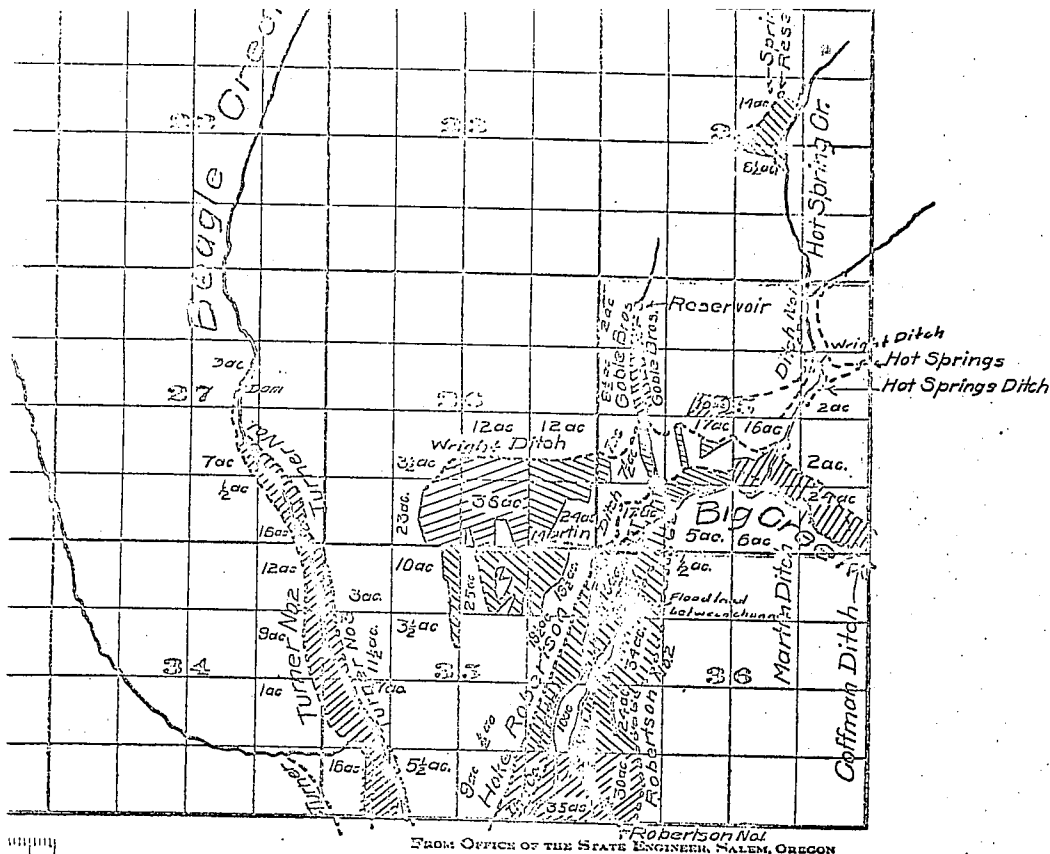

1373 - JMWK Goble - Goble ditto
Spring Branches & West Prong Holston R.

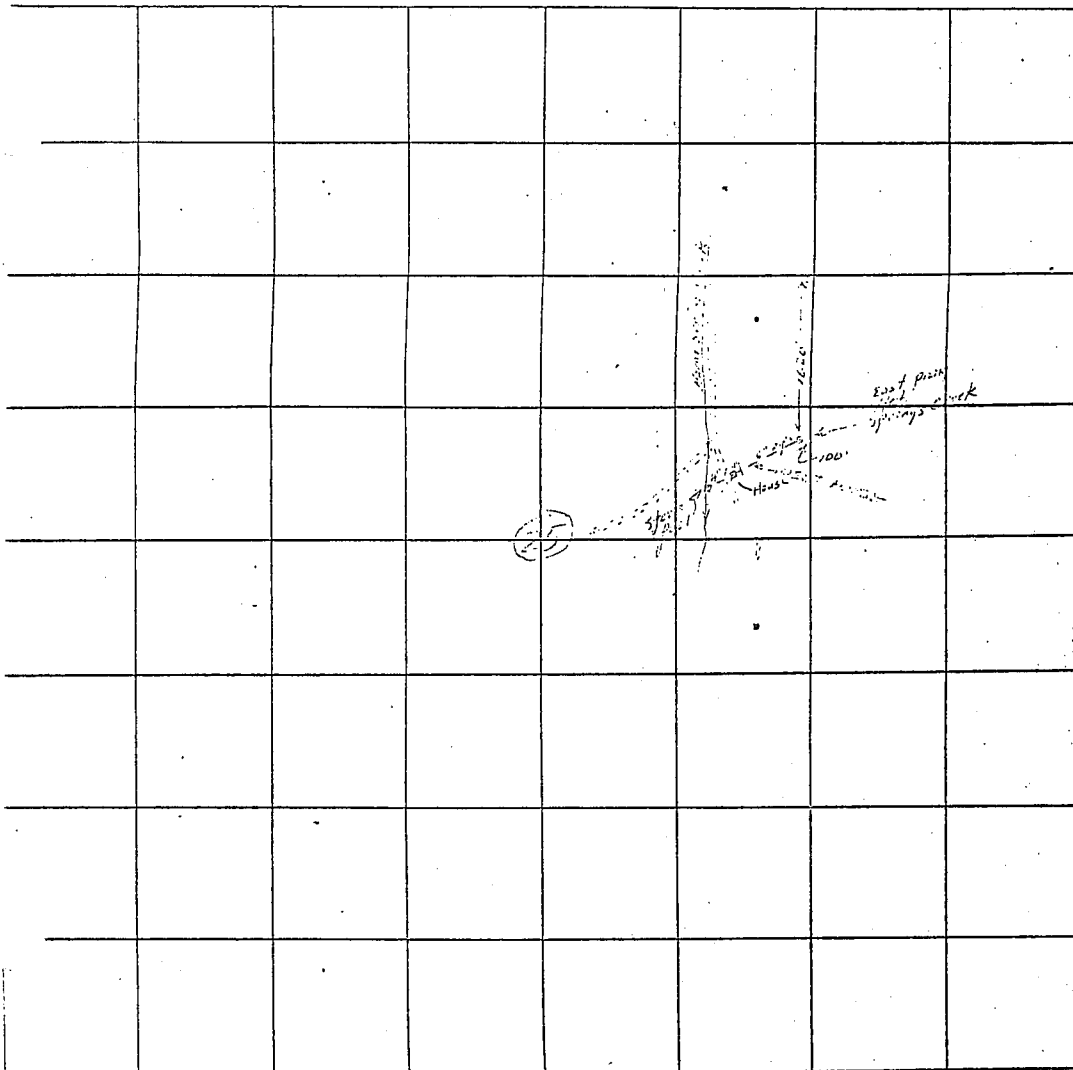

MAP TO ACCOMPANY APPLICATION OF:

Name Nesden Wright FoyeCounty UnionDate Oct 17, 1973

Scale 4" to 1 Mile

Note:

MAP PREPARED FROM:

Ownership map

SIGNED BY APPLICANT:

Nesden Wright Foye

MAP DRAWN BY:

Watermaster

RECEIVED

OCT 18 1973

STATE ENGINEER
SALEM, OREGON

STATE ENGINEER
SALEM, OREGON

